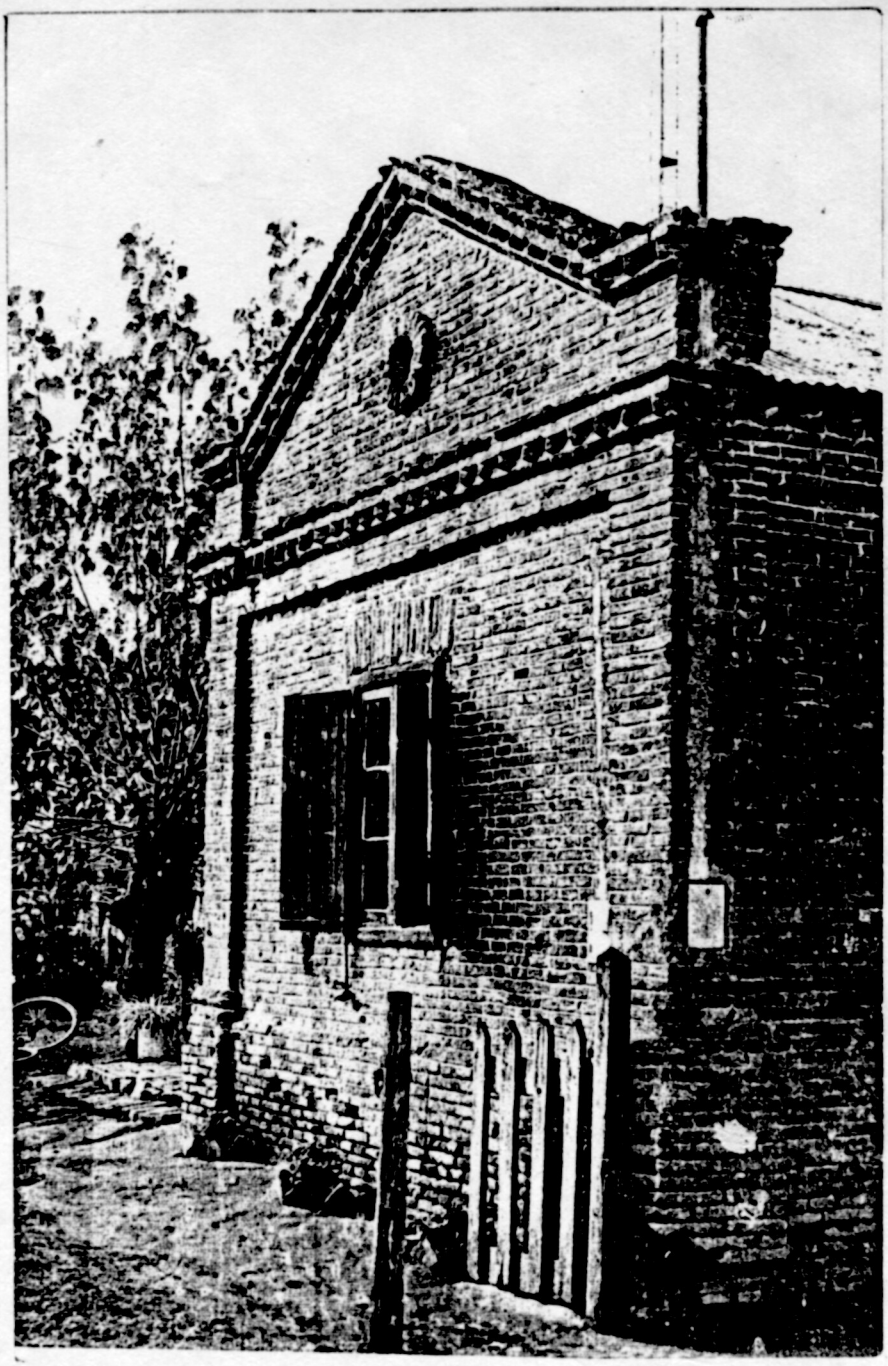

Los poblados rurales de los ALEMANES DEL VOLGA en la Pcia. de Bs.As.

1- RETRATO FAMILIAR

(De una de las primeras familias afincadas en Coronel Suárez.-)

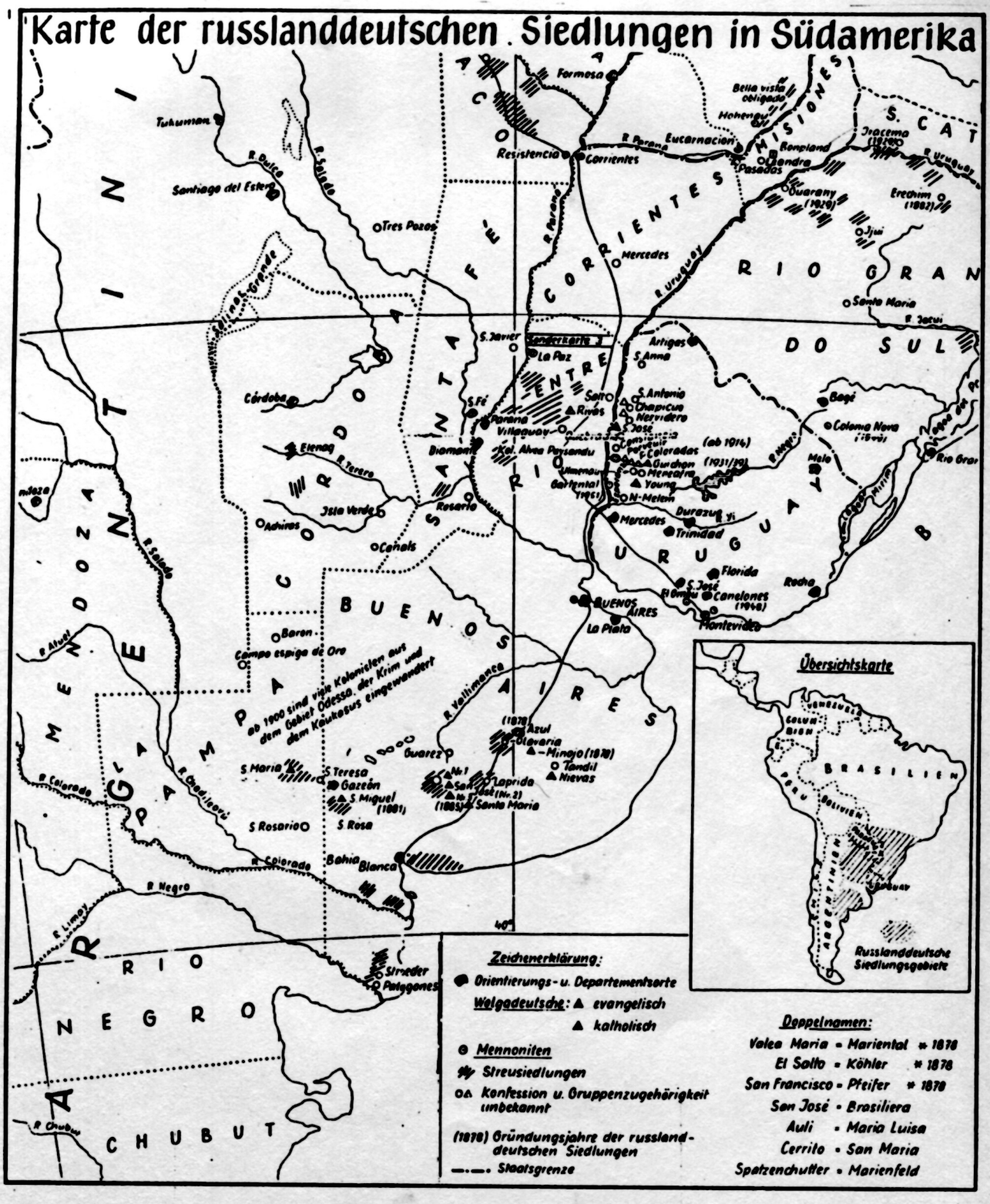

2- ESTABLECIMIENTOS DE LOS ALEMANES DEL VOLGA EN LA ARGENTINA
Mapa realizado por un descendiente residente en los Estados Unidos.-

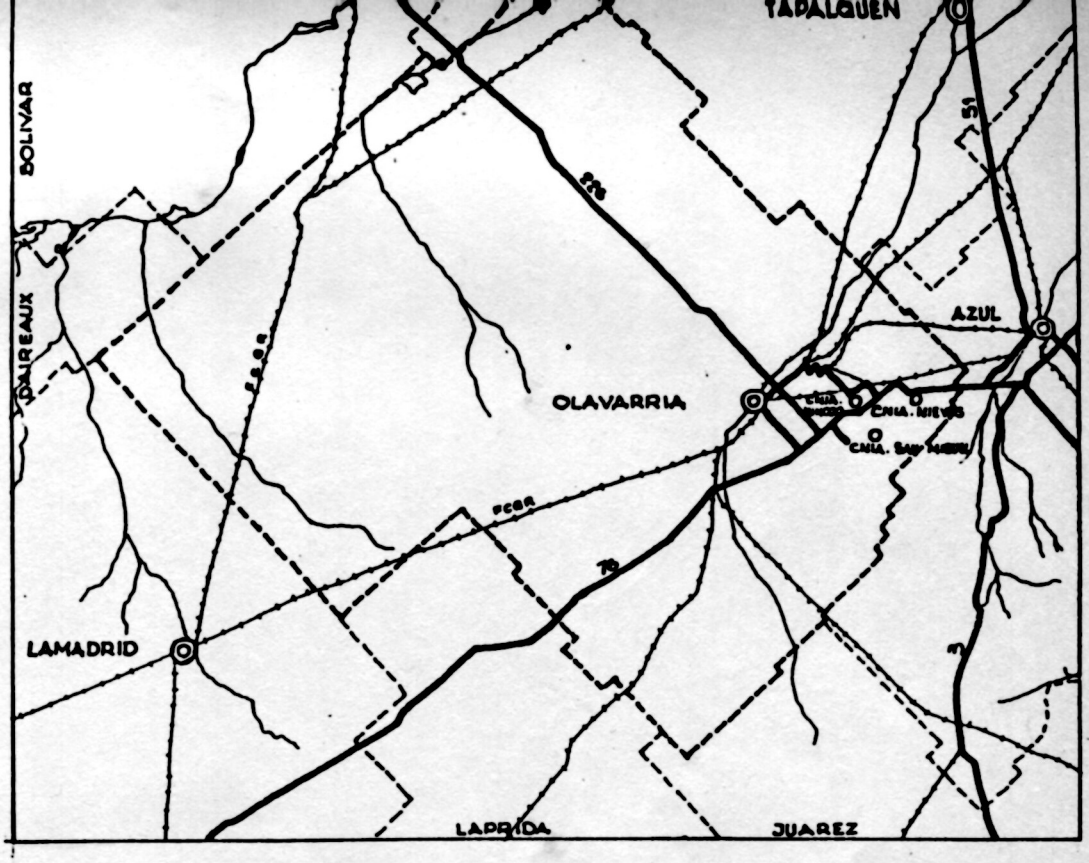

3- PARTIDO DE OLAVARRIA
Ubicación de las colonias

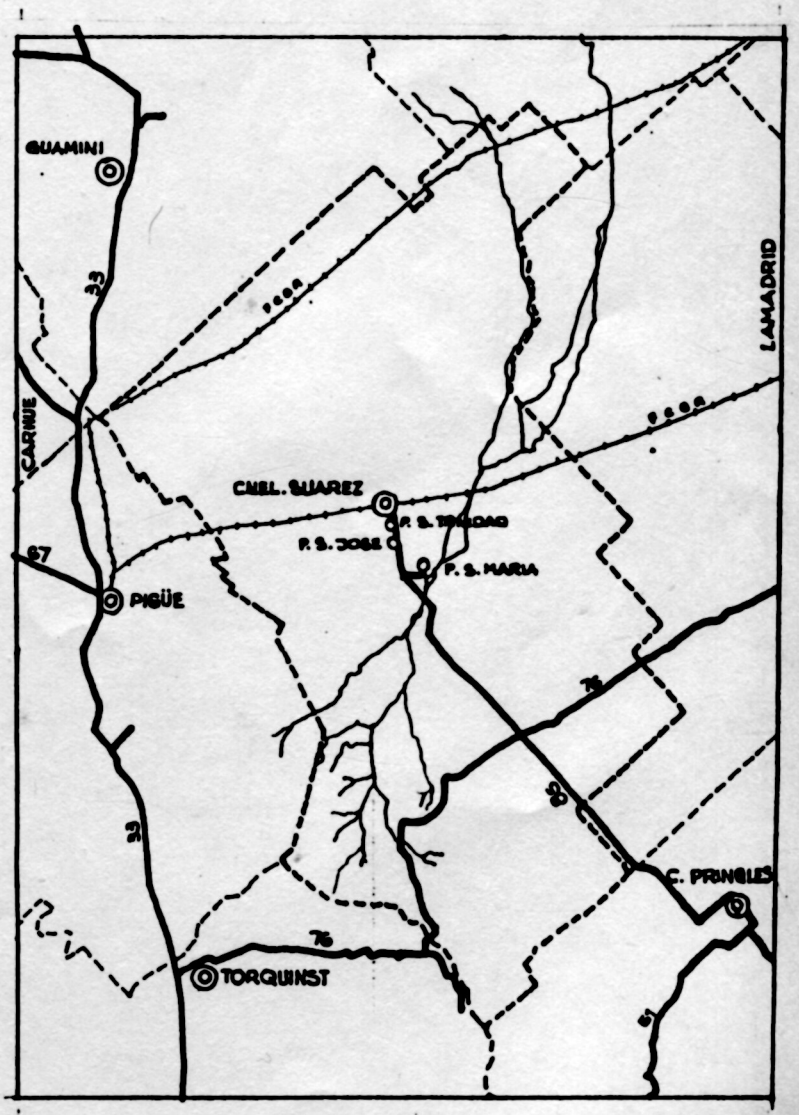

4- PARTIDO DE CORONEL SUAREZ

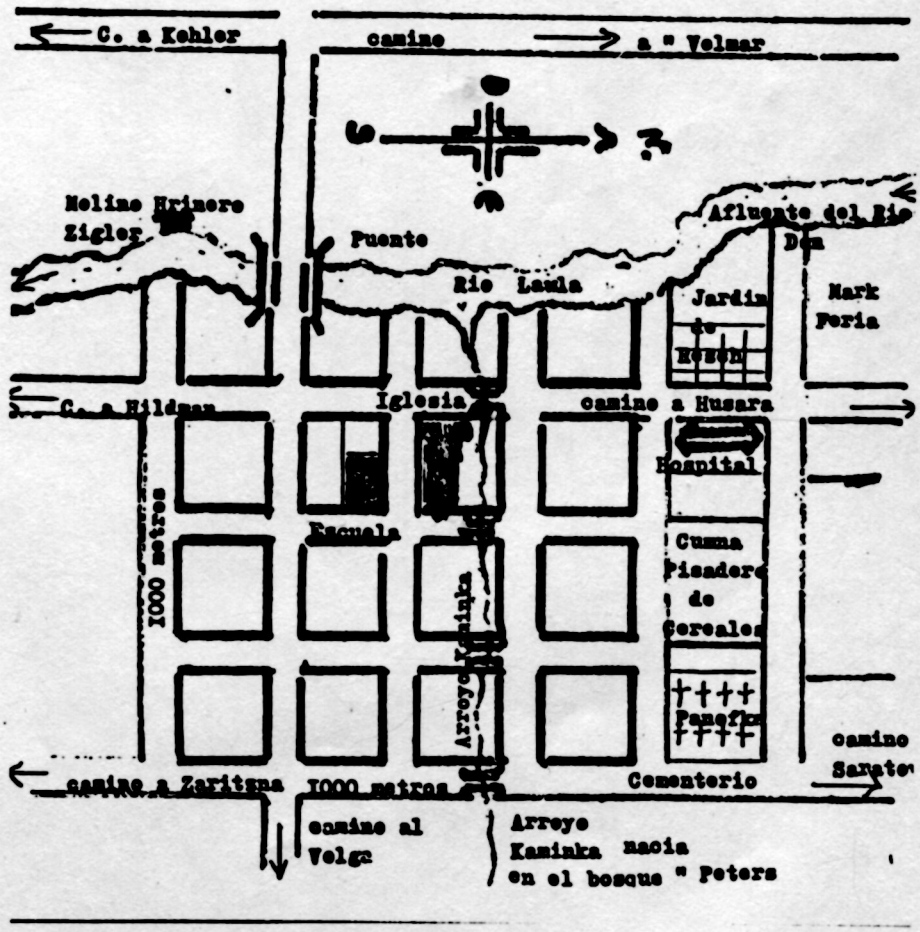

5- PLANO DE LA ALDEA "KAMINKA"
Extraido de la recopilacion historica de A. Streitenberger Maier.

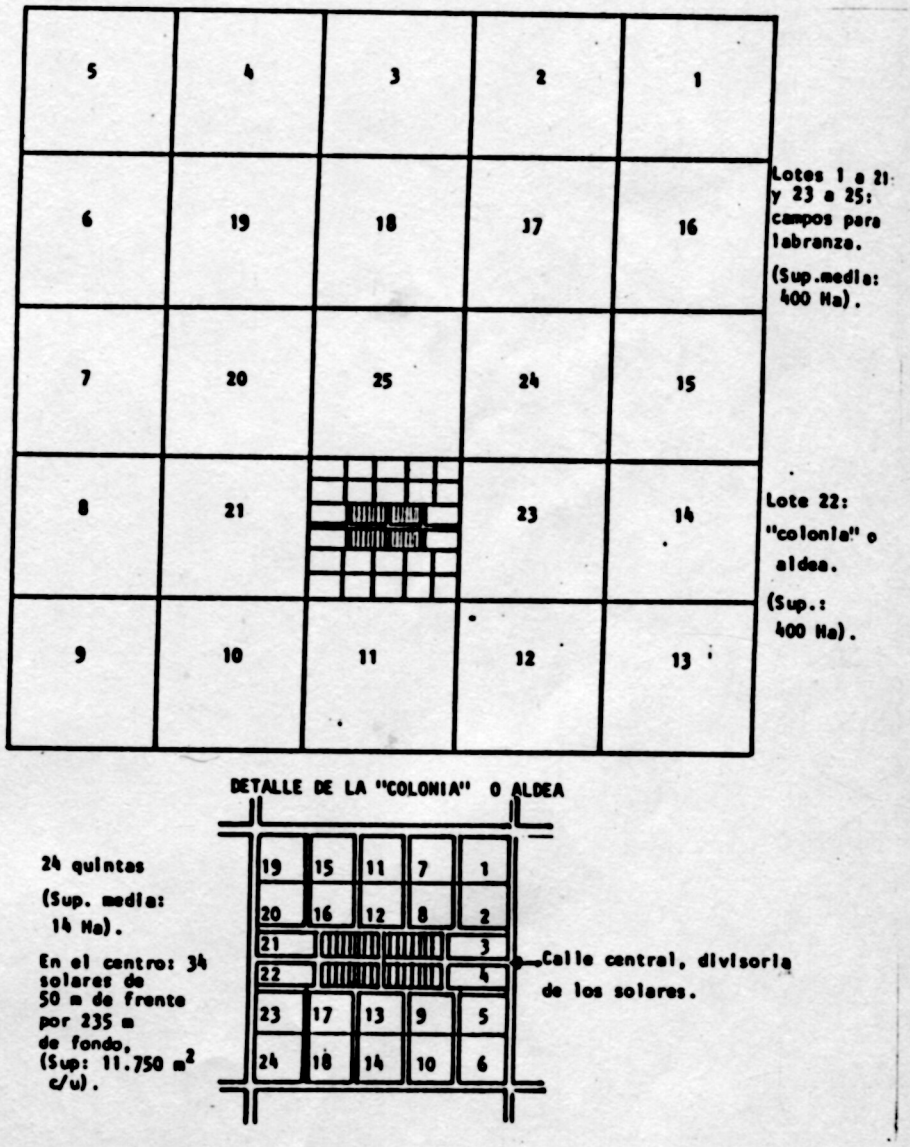

6- ESQUEMA DE SUBDIVISION DE SAN MIGUEL ARCANGEL GASCON Pcia. Bs.As.
Fuente: Kamlogski José- 75 años de vida de S. Miguel Arcángel, 1978.-

7- CARTA TOPOGRAFICA DEL I.G.M.
Relevamiento de 1953/54 - Partido de Olavarría.

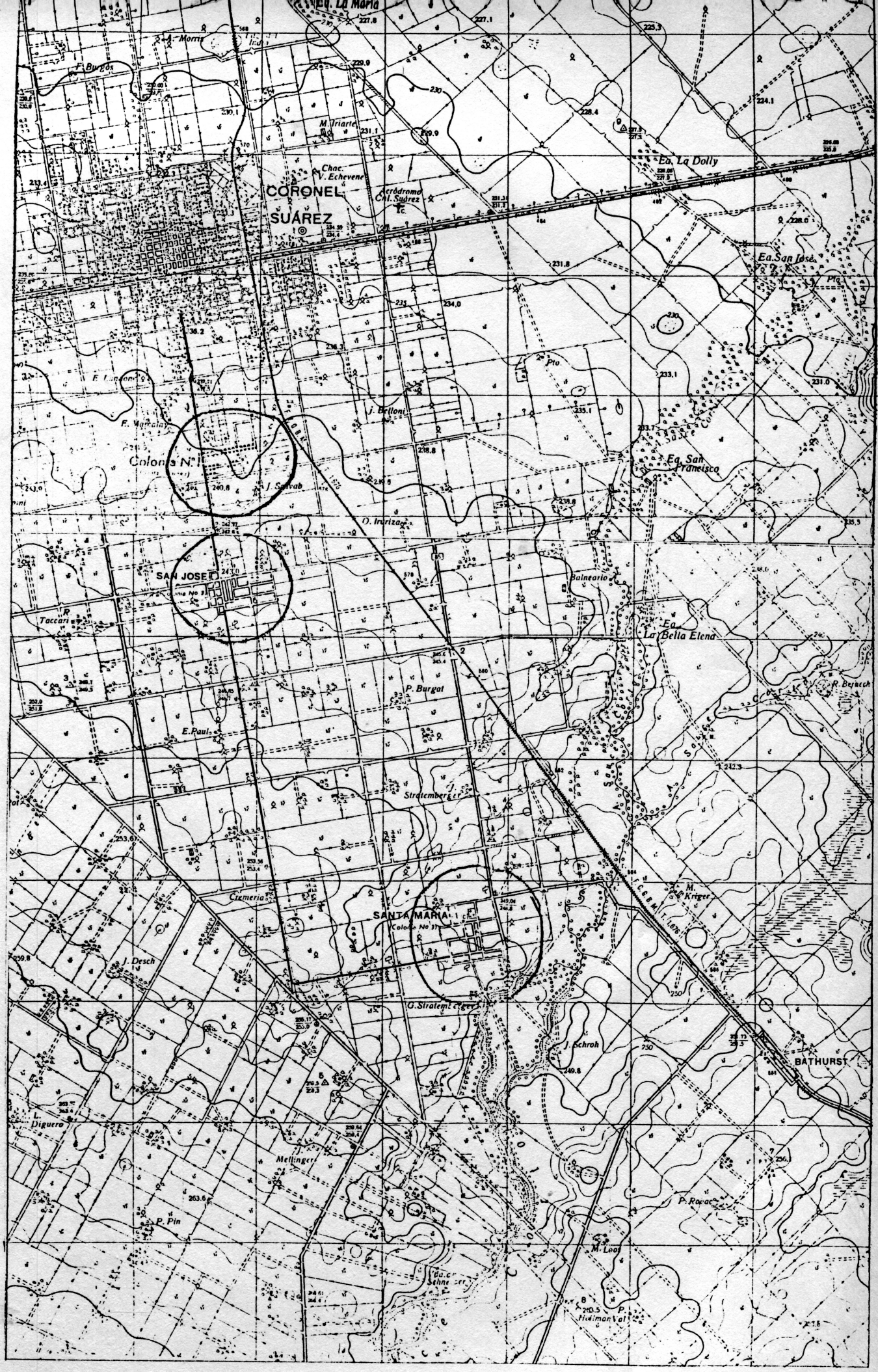

8- CARTA TOPOGRAFICA DEL I.G.M.
Relevamiento de 1953/54 - Partido de Cnel. Suárez.-

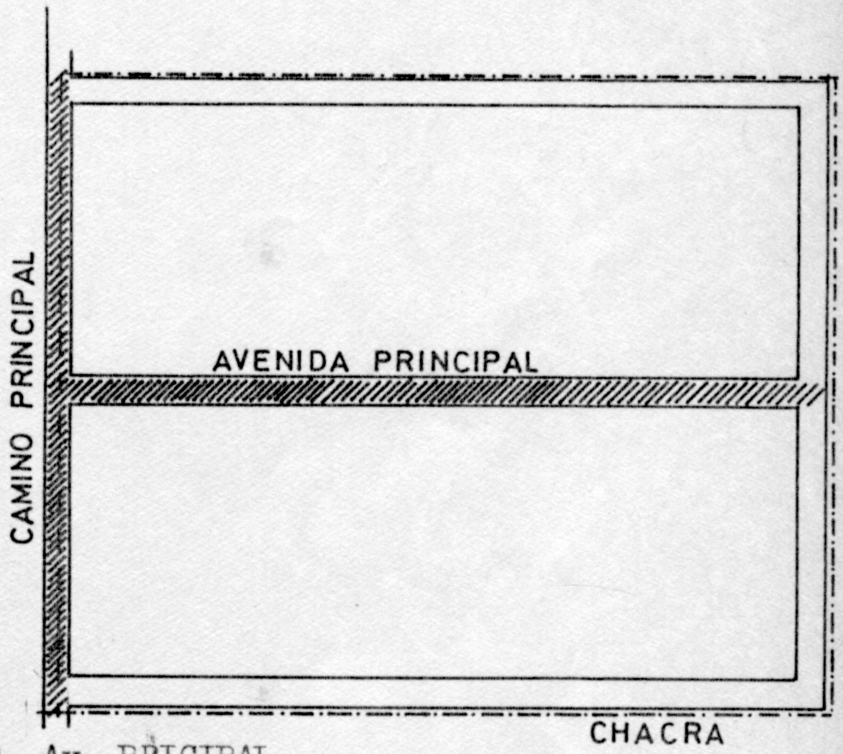

9- Av. PRICIPAL
Esquema de trazado

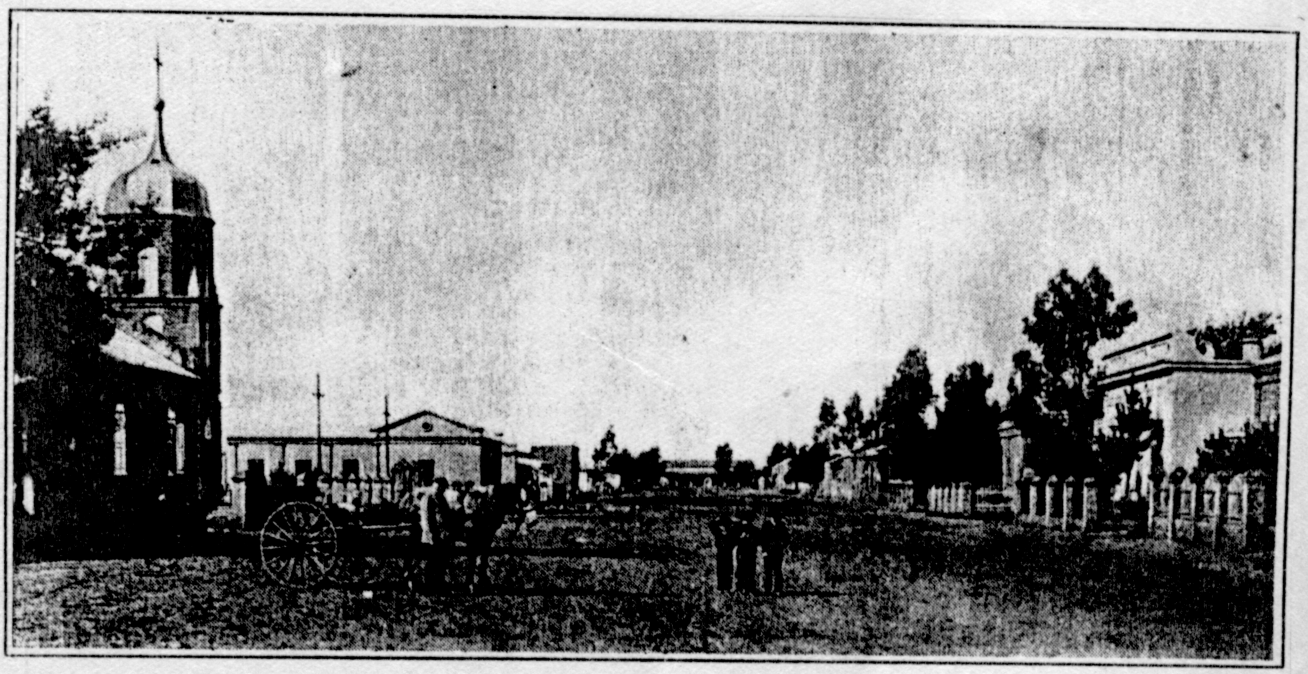

10- CALLE PRINCIPAL
Pueblo San José 1.914

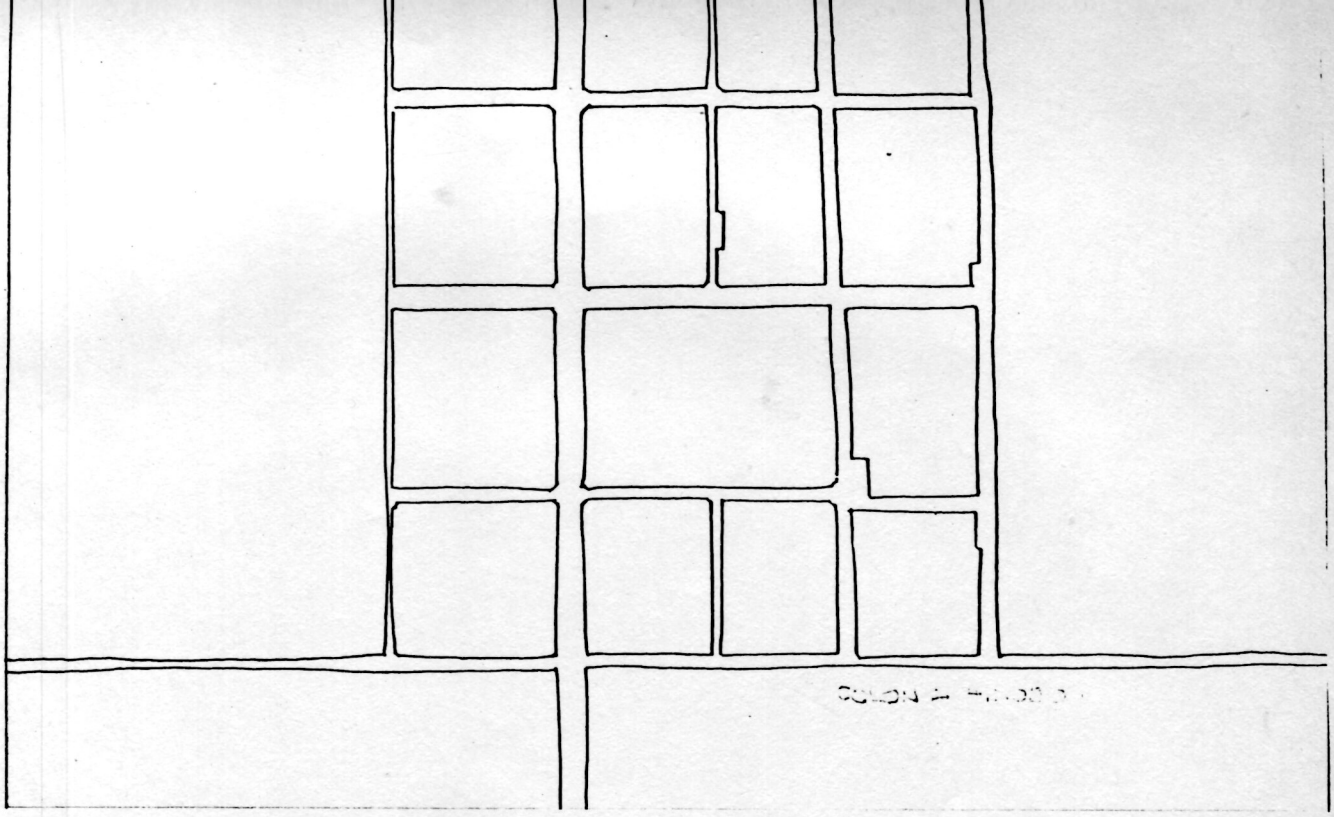

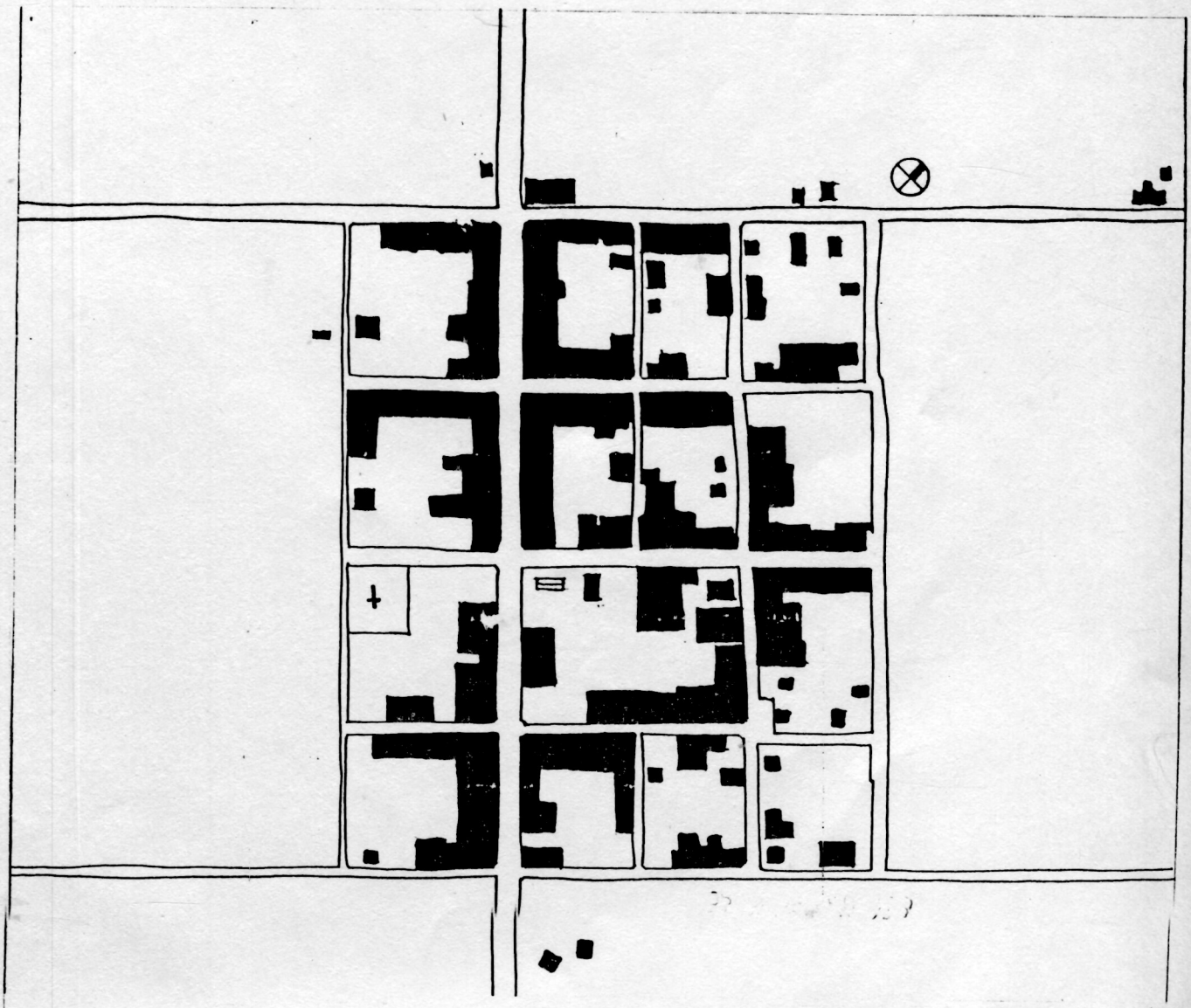

11-TRAZADO Y OCUPACION COLONIA HINOJO

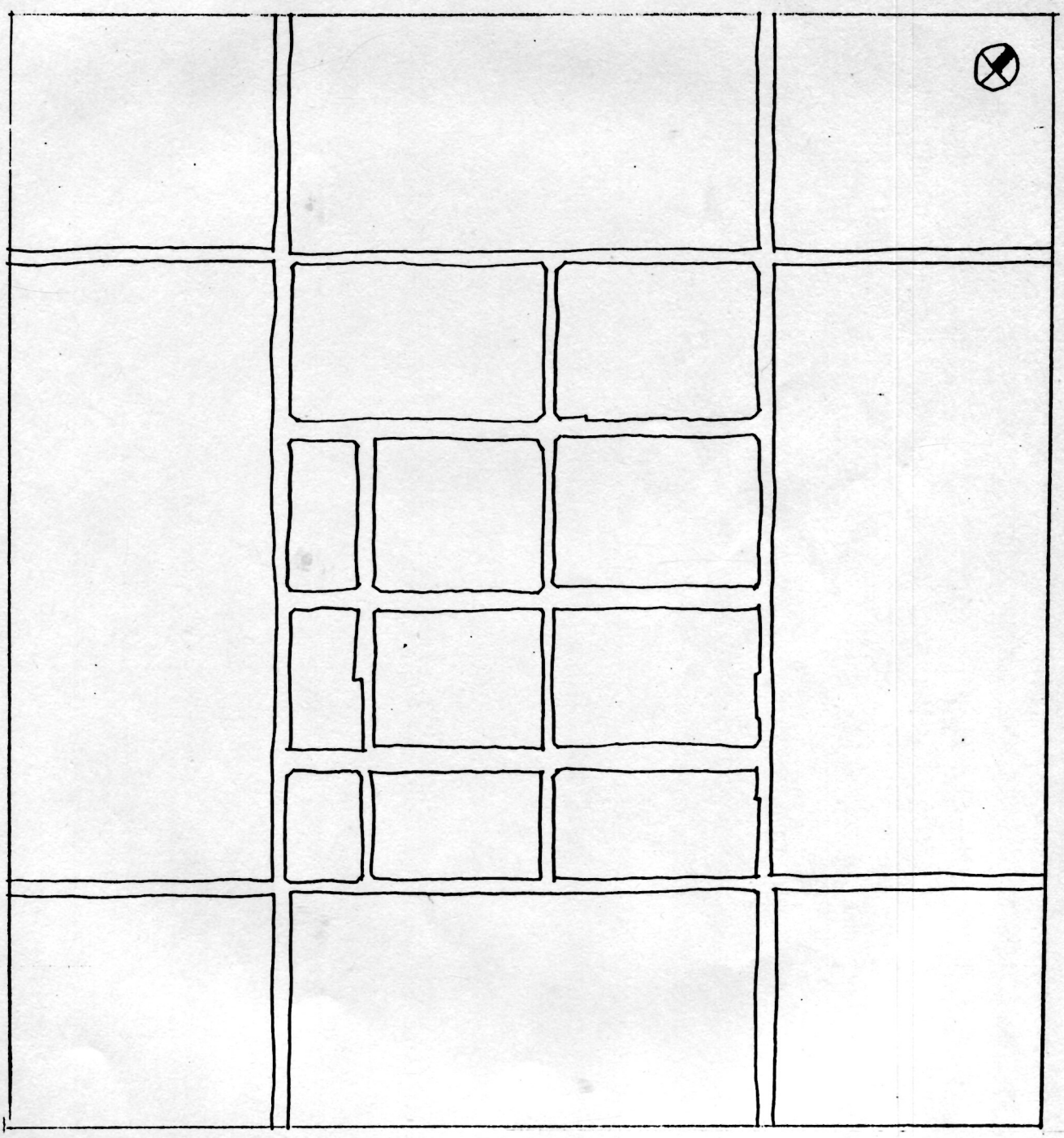

12- TRAZADO COLONIA SAN MIGUEL

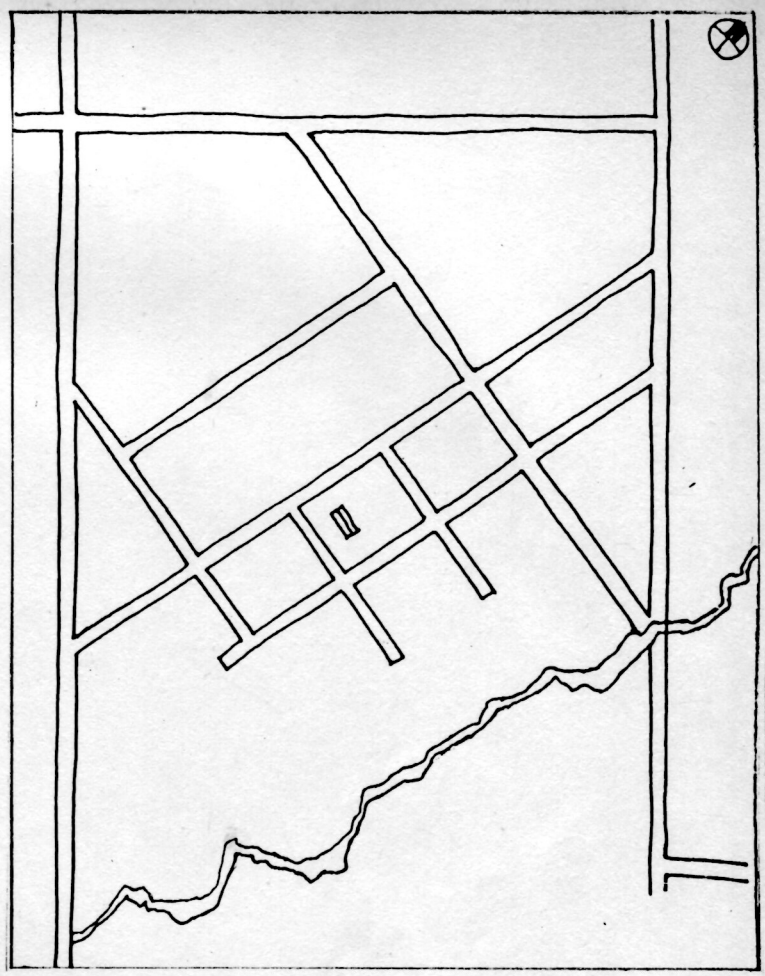

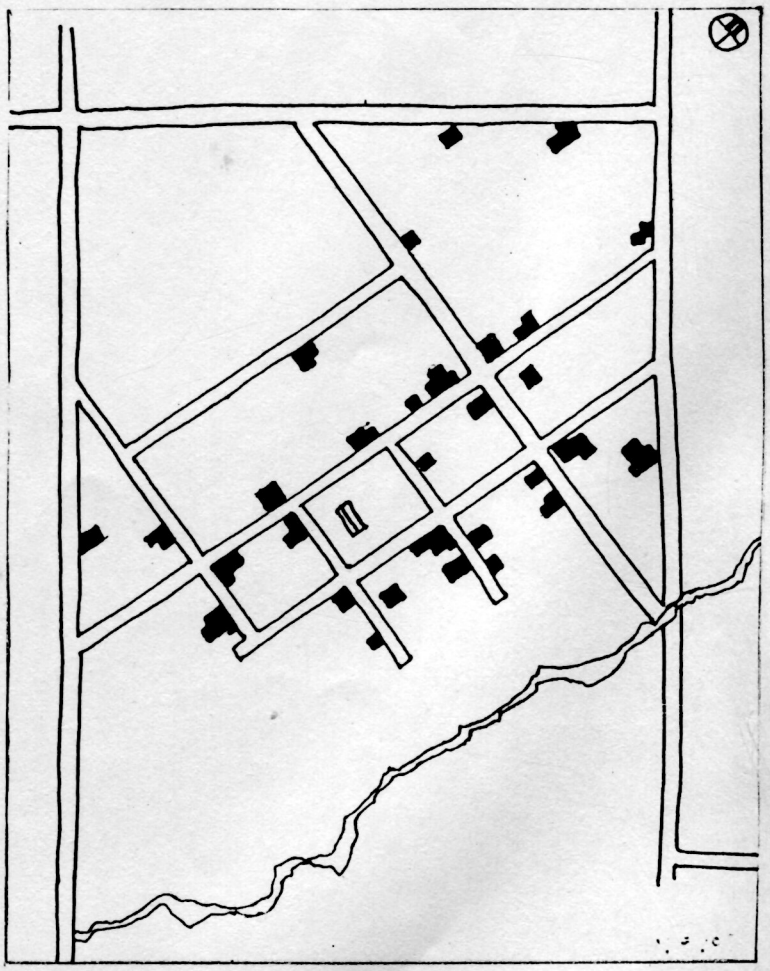

13.- TRAZADO Y OCUPACION Chia. NUEVAS.

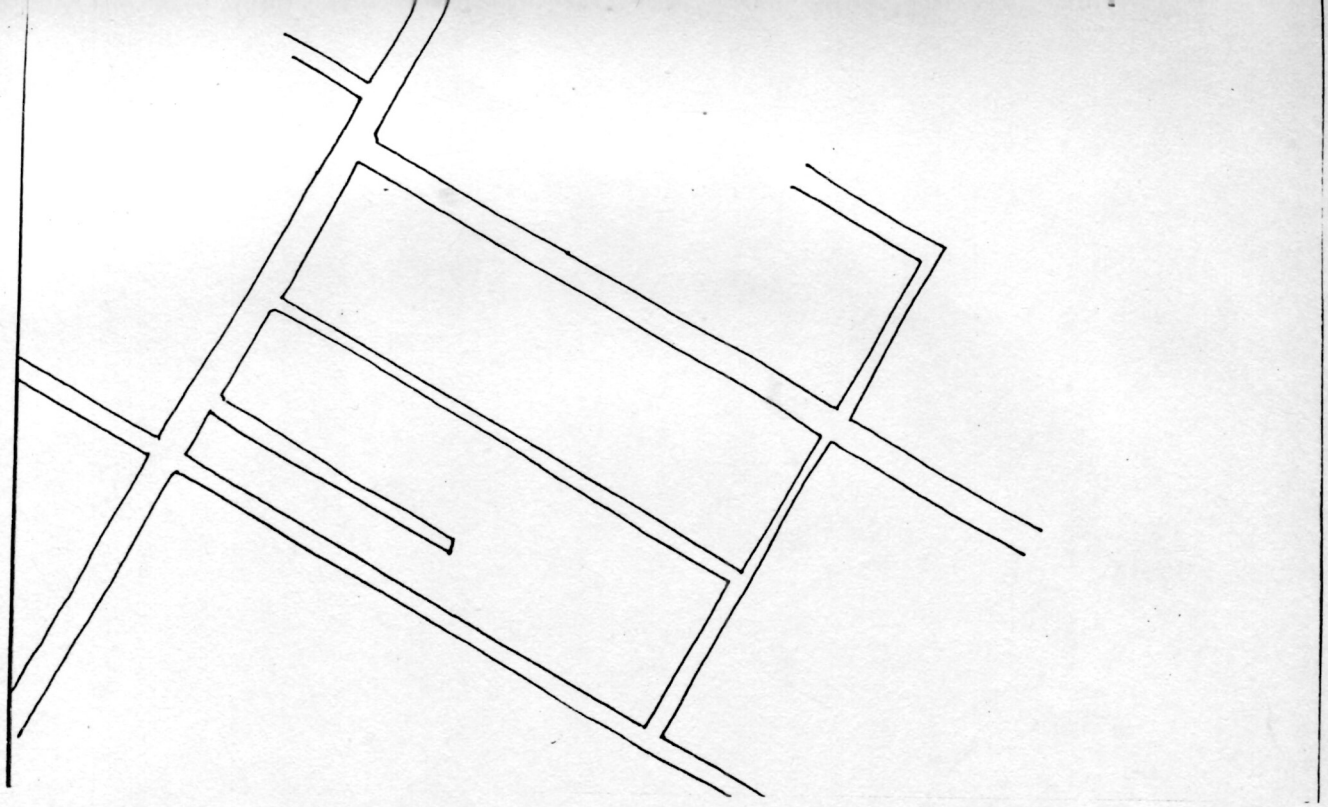

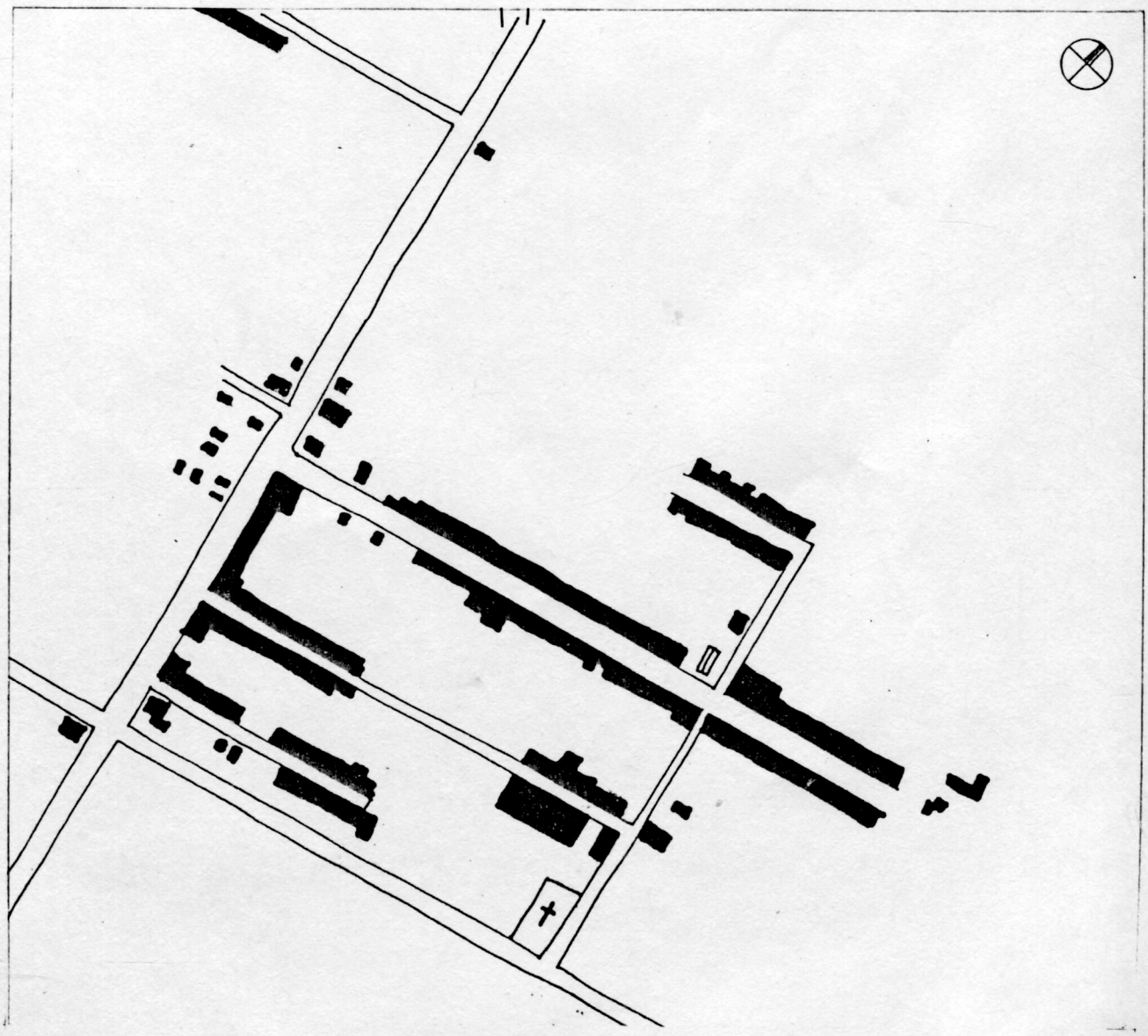

14-TRAZADO Y OCUPACION PUEBLO DE SANTATRINIDAD.

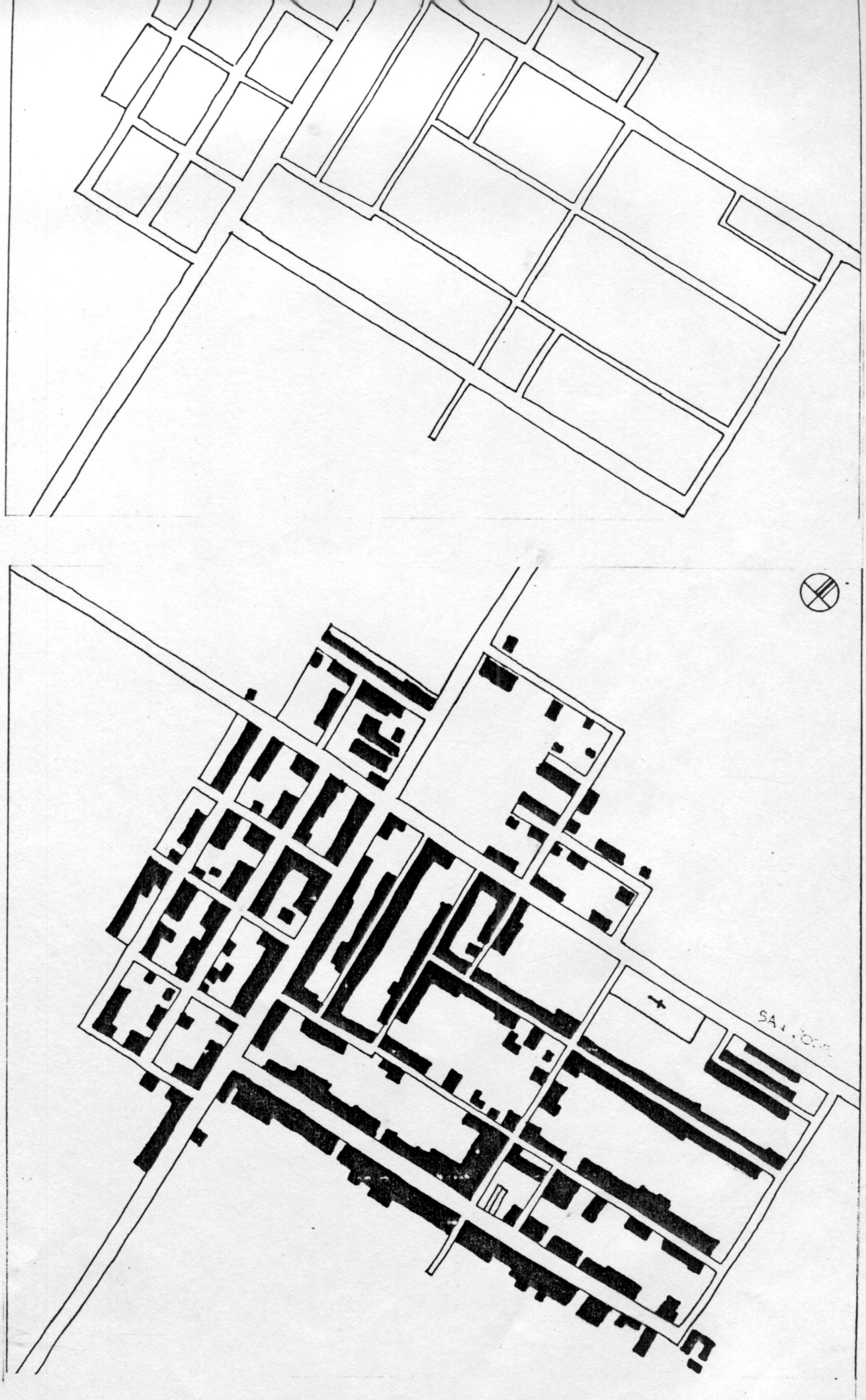

15- TRAZADO Y OCUPACION PUEBLO DE SAN JOSE

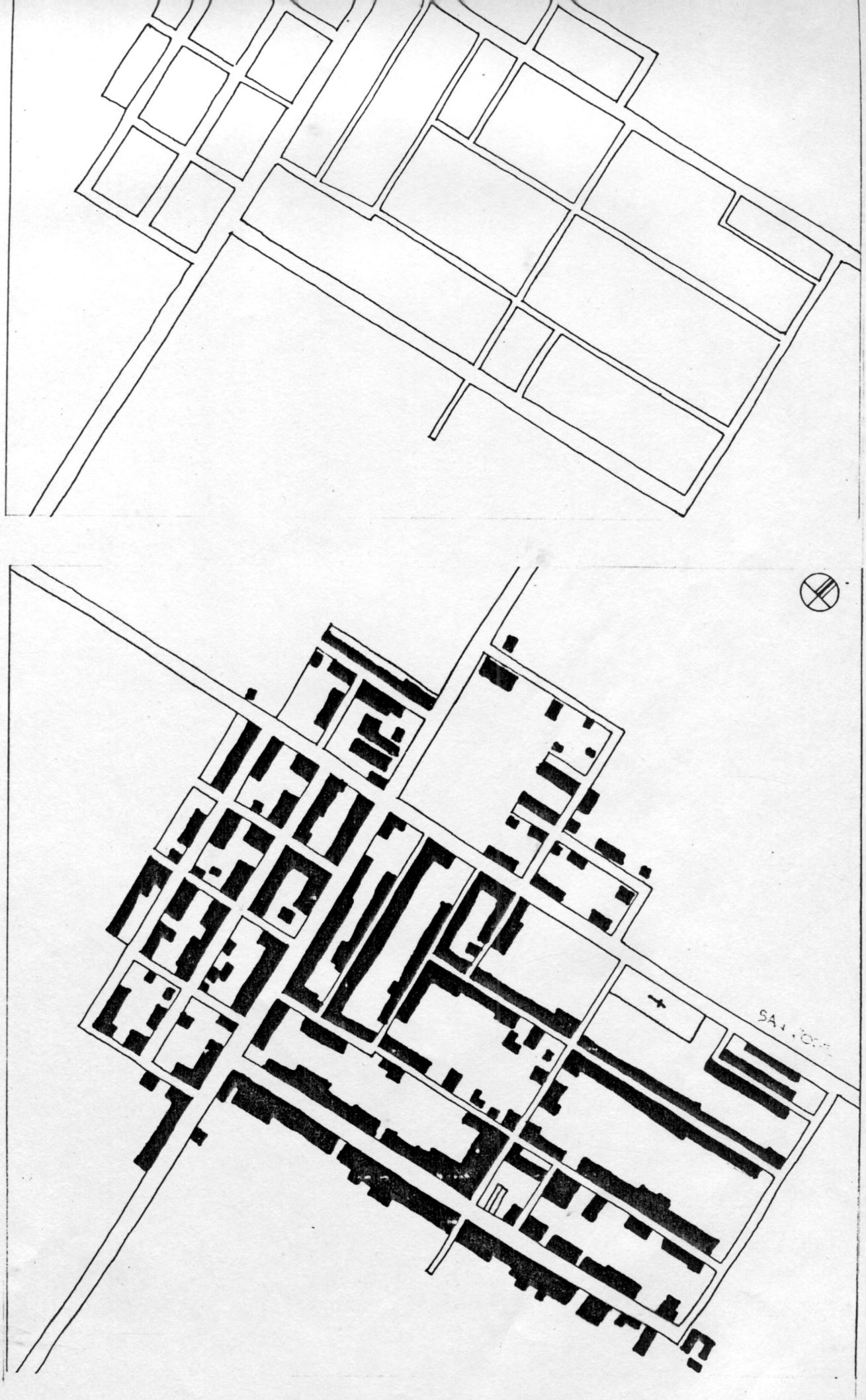

15- TRAZADO Y OCUPACION PUEBLO DE SAN JOSE

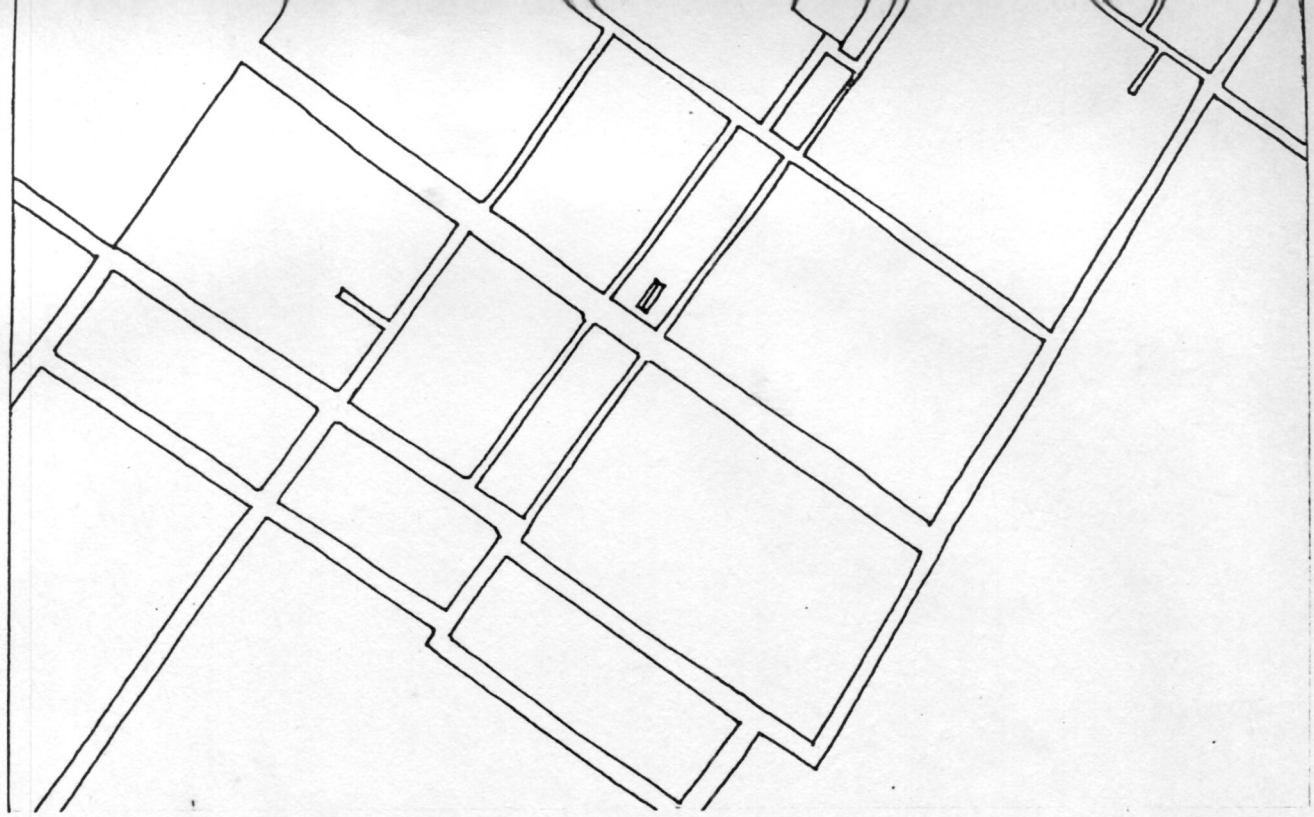

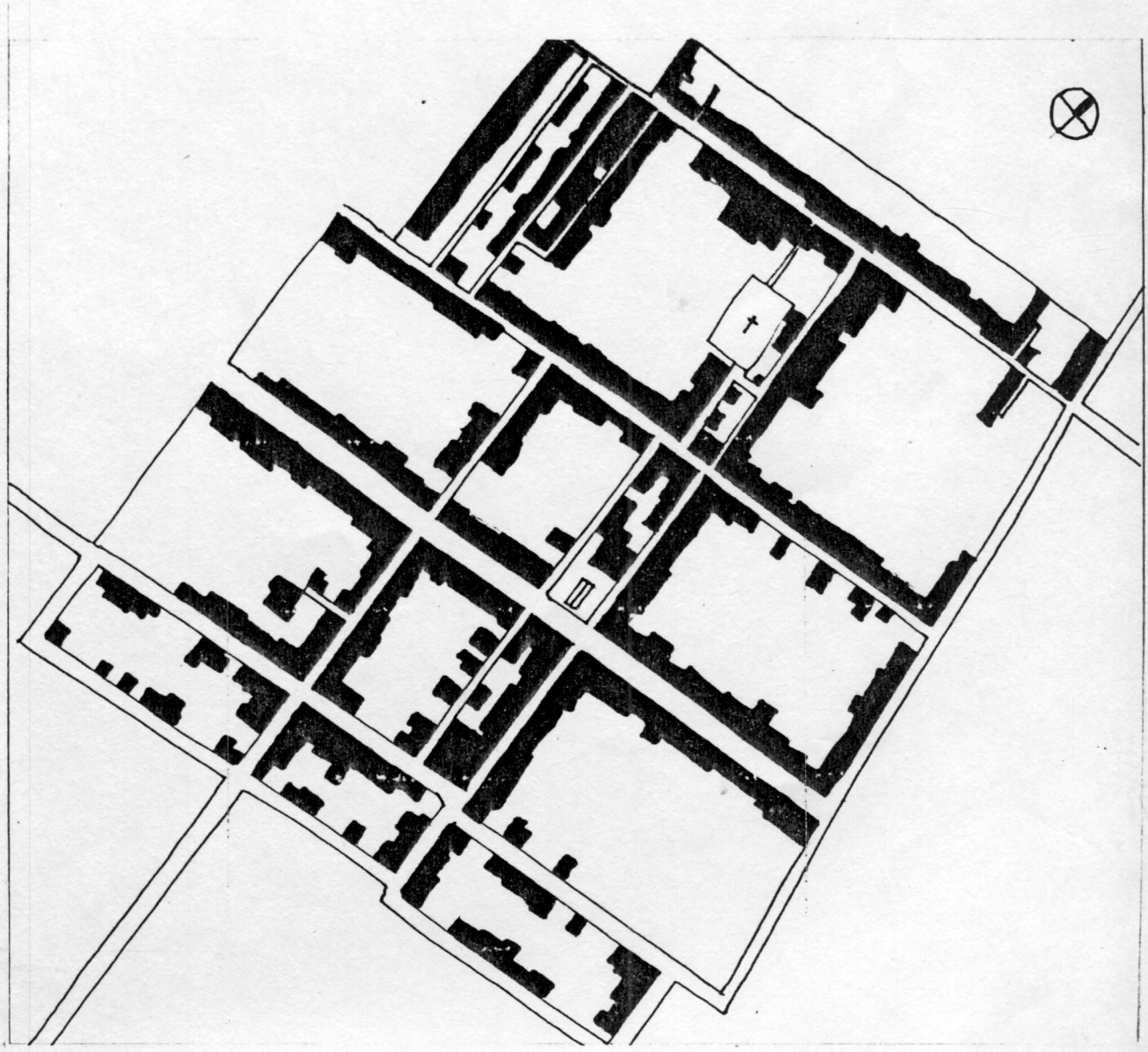

16-TRAZADO Y EXCAVACION PUEBLO DE SANTA MARTA.

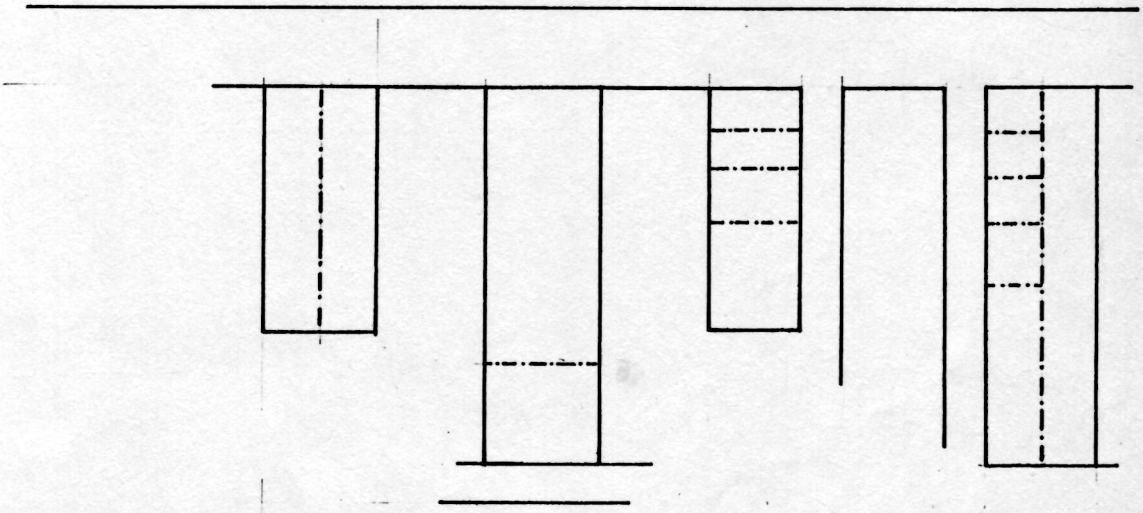

17- FORMACION DE SUB-PARCELAS.

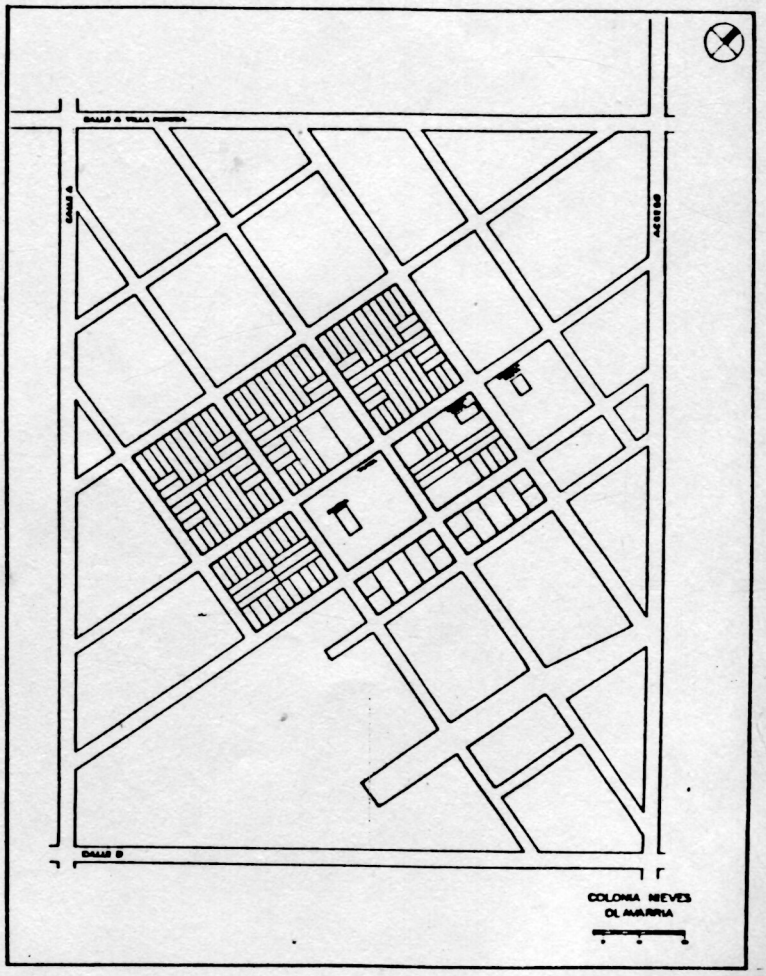

18- TRAMA Y PARCELAMIENTO CALLE NUEVAS

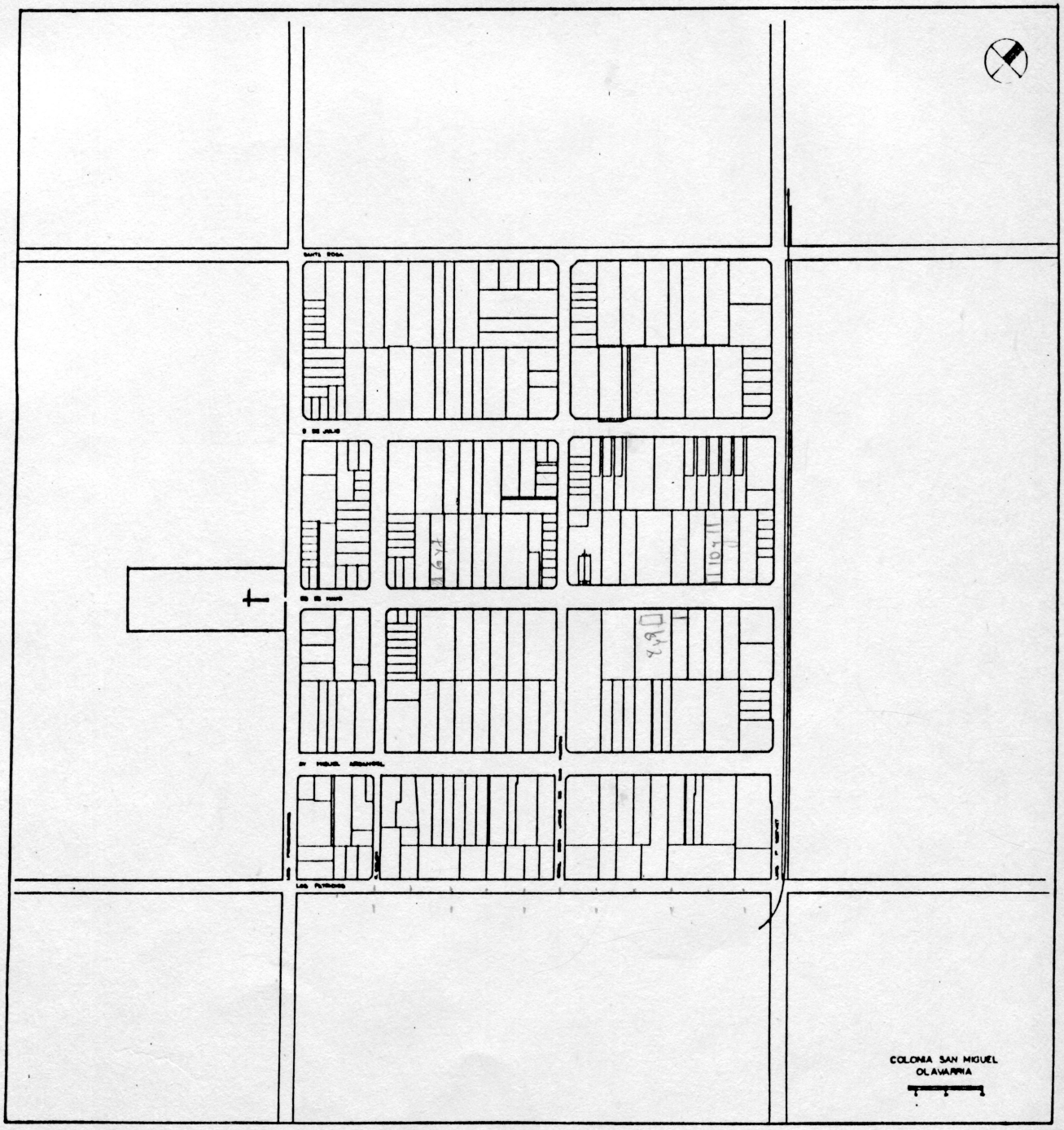

19- TRAMA Y PARCELAMIENTO CNIA. SAN MIGUEL.

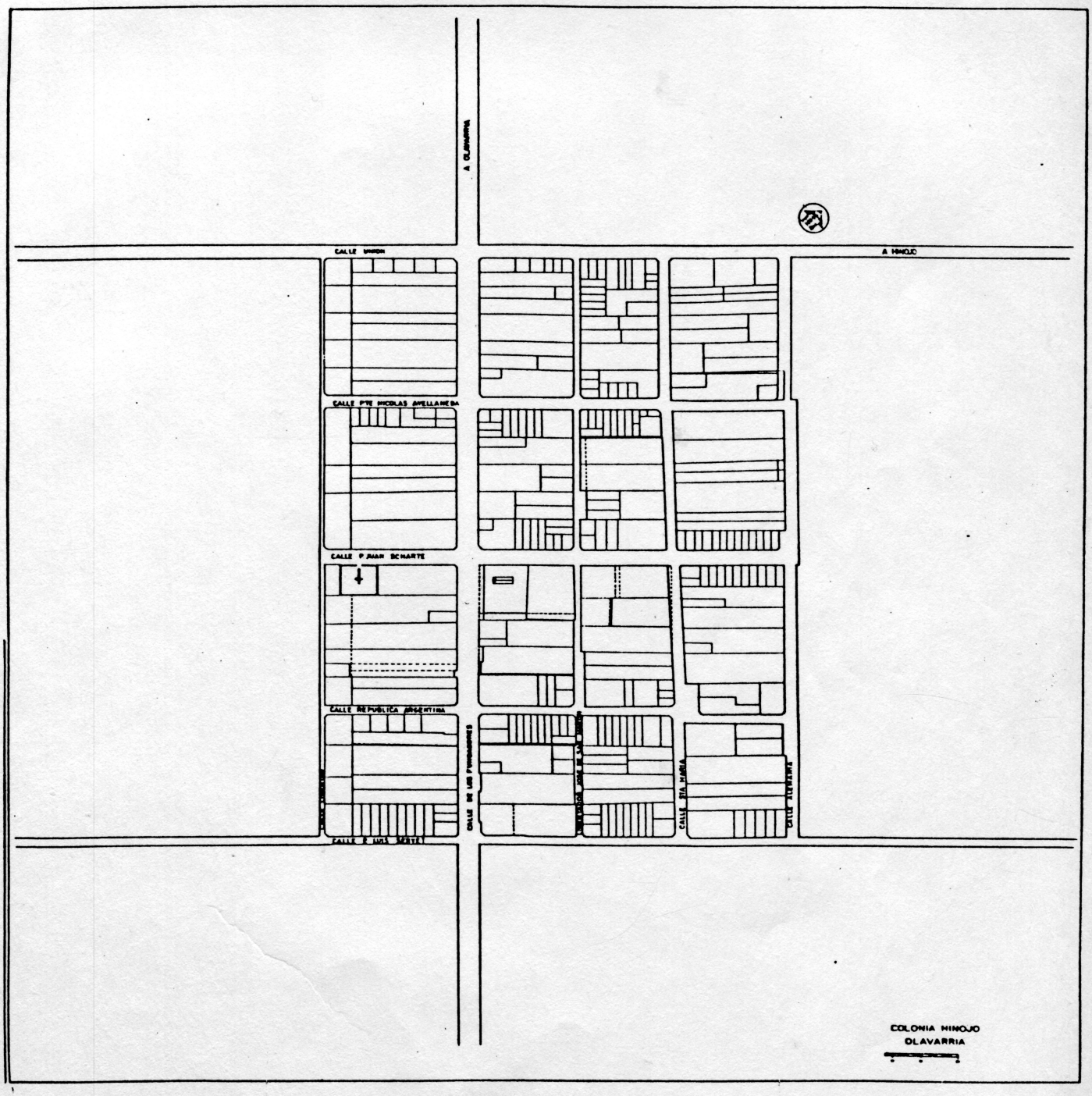

20- TRAMA Y PARCELAMIENTO CNIA. HINOJO.

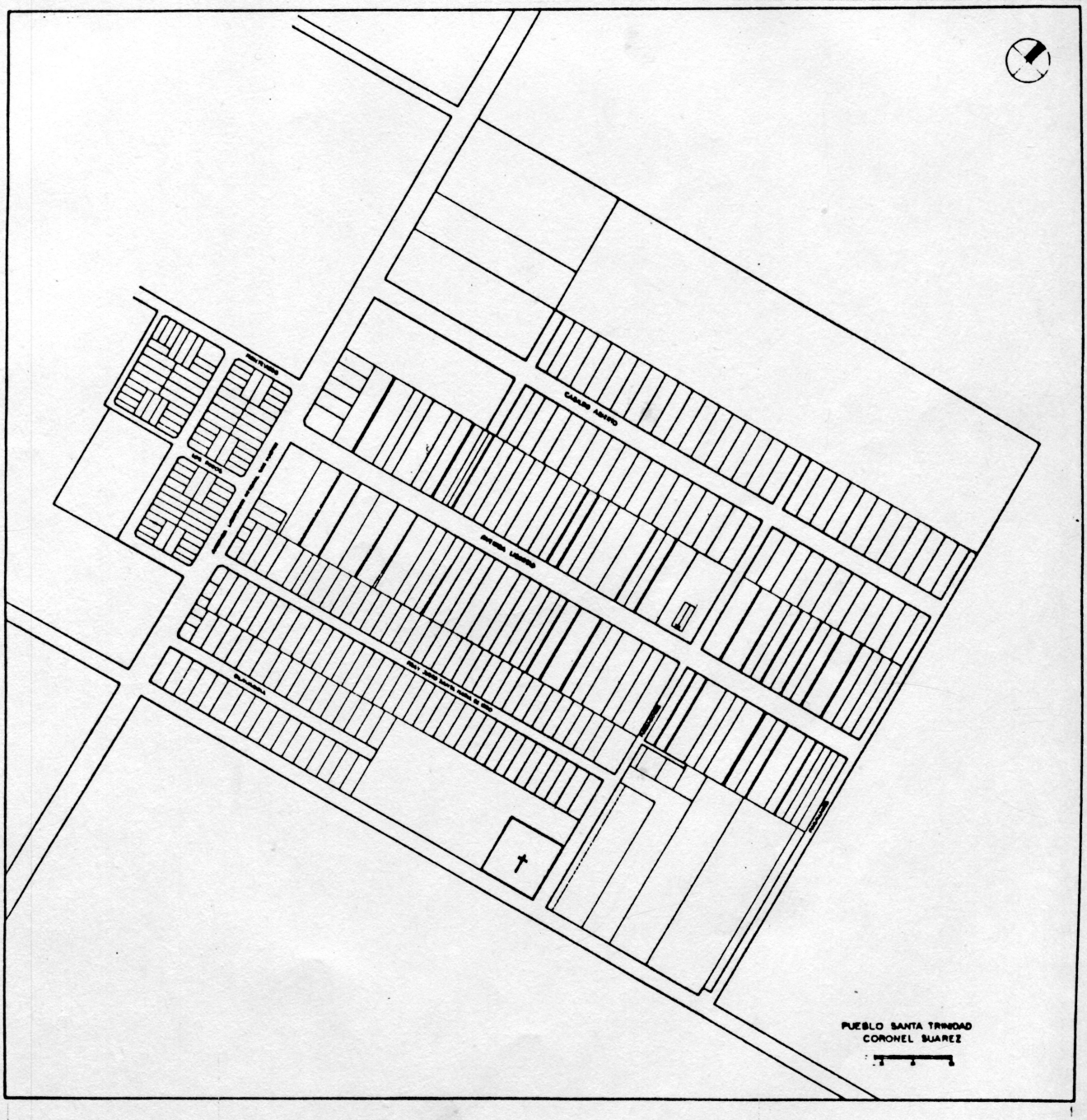

21- TRAMA Y PARCELAMIENTO PUEBLO SANTA TRINIDAD.

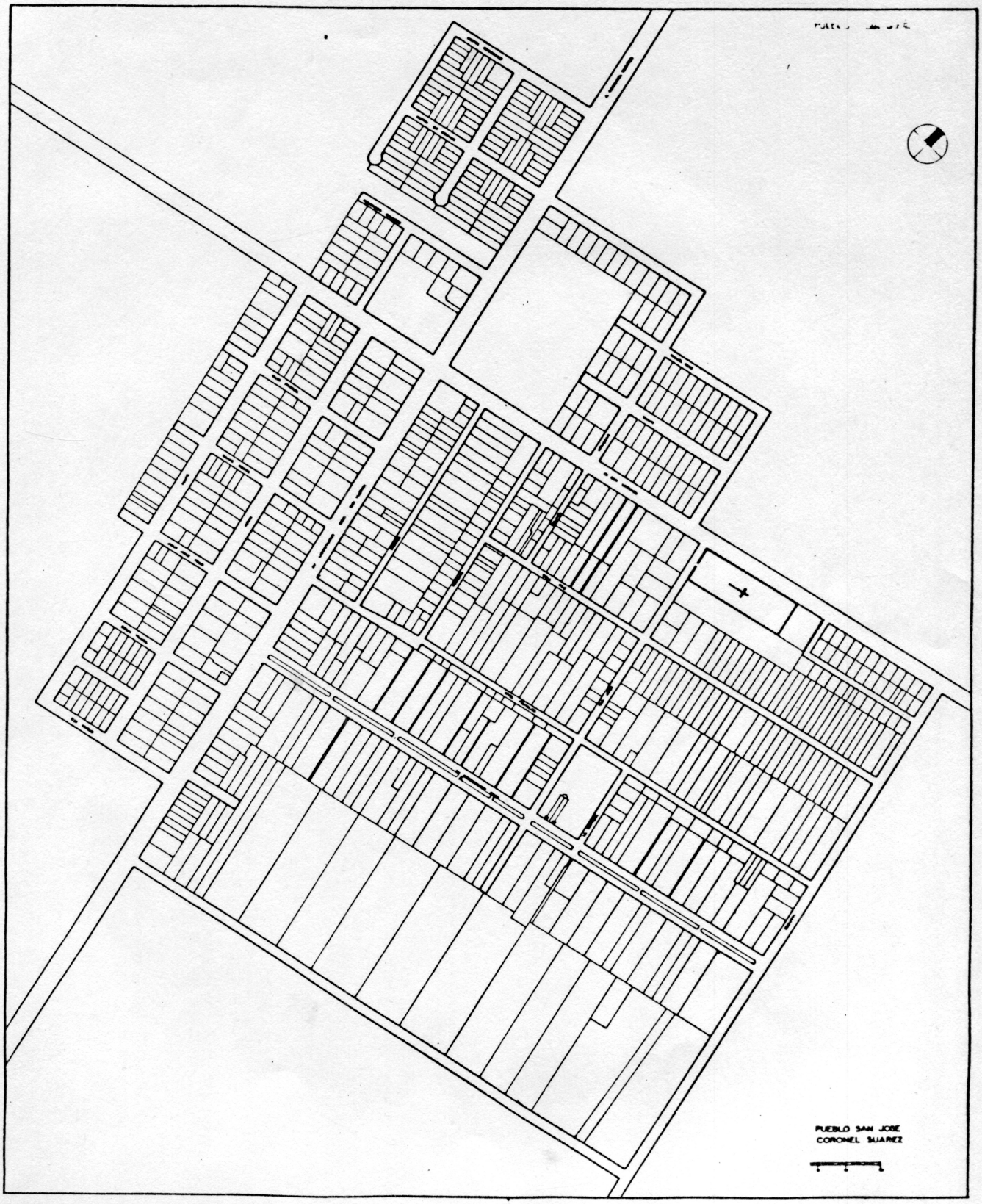

22- TRAMA Y PARCELAMIENTO PUEBLO SAN JOSE.

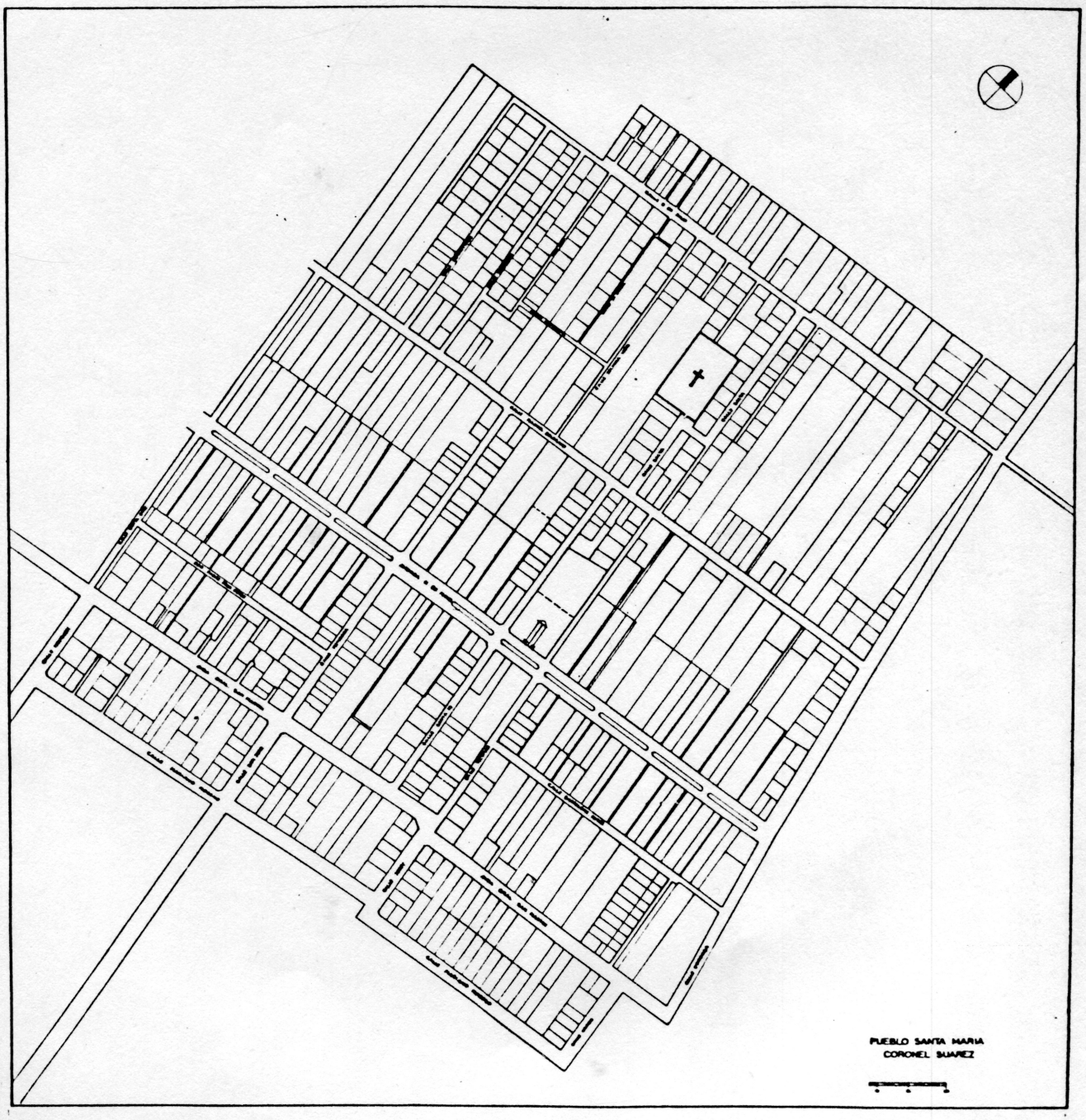

23- TRAMA Y PARCELAMIENTO PUEBLO SANTA MARIA.

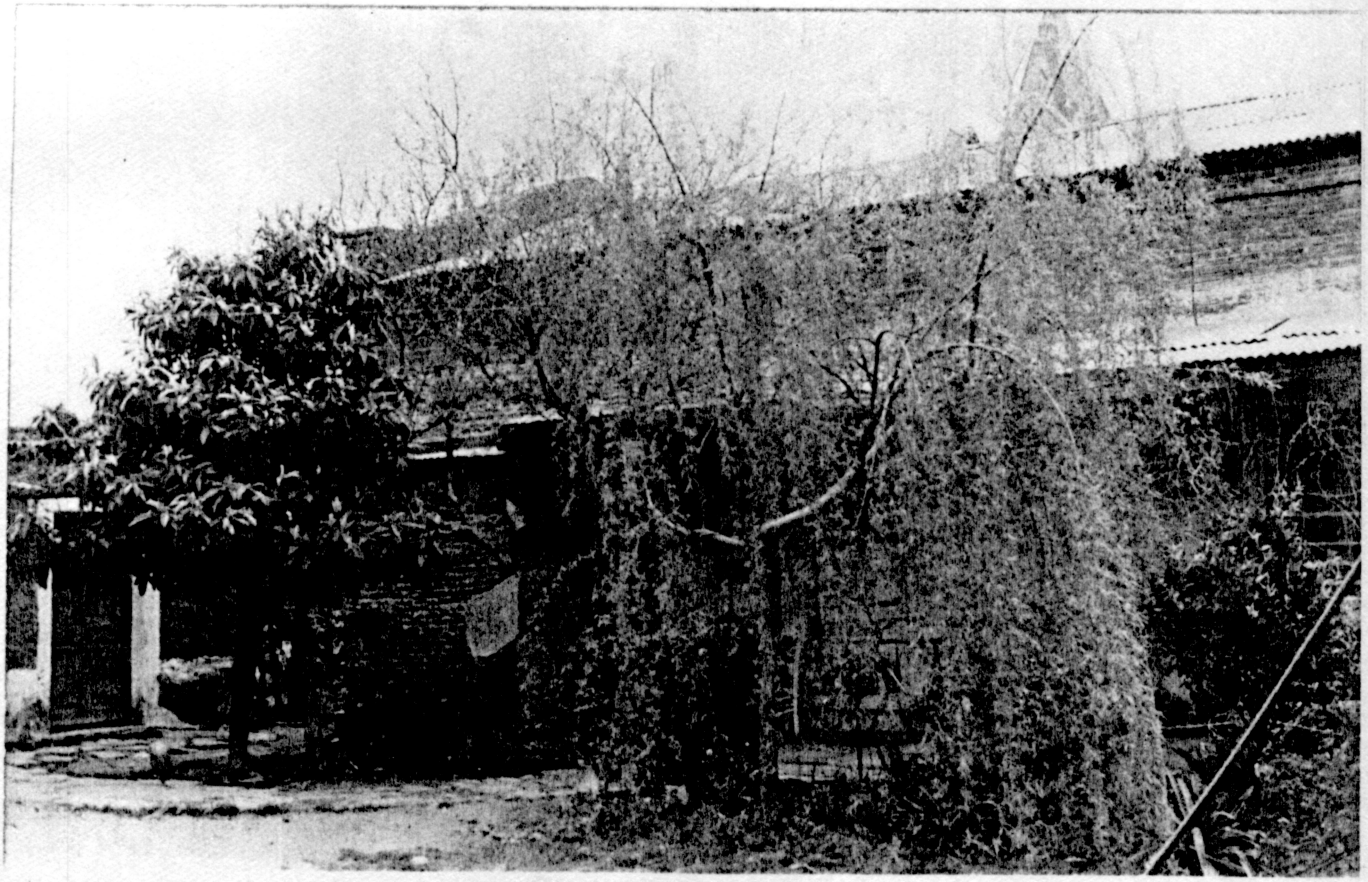

24- FORESTACION A LOS FONDOS DEL TERRENO.
Cnia. San MIguel.

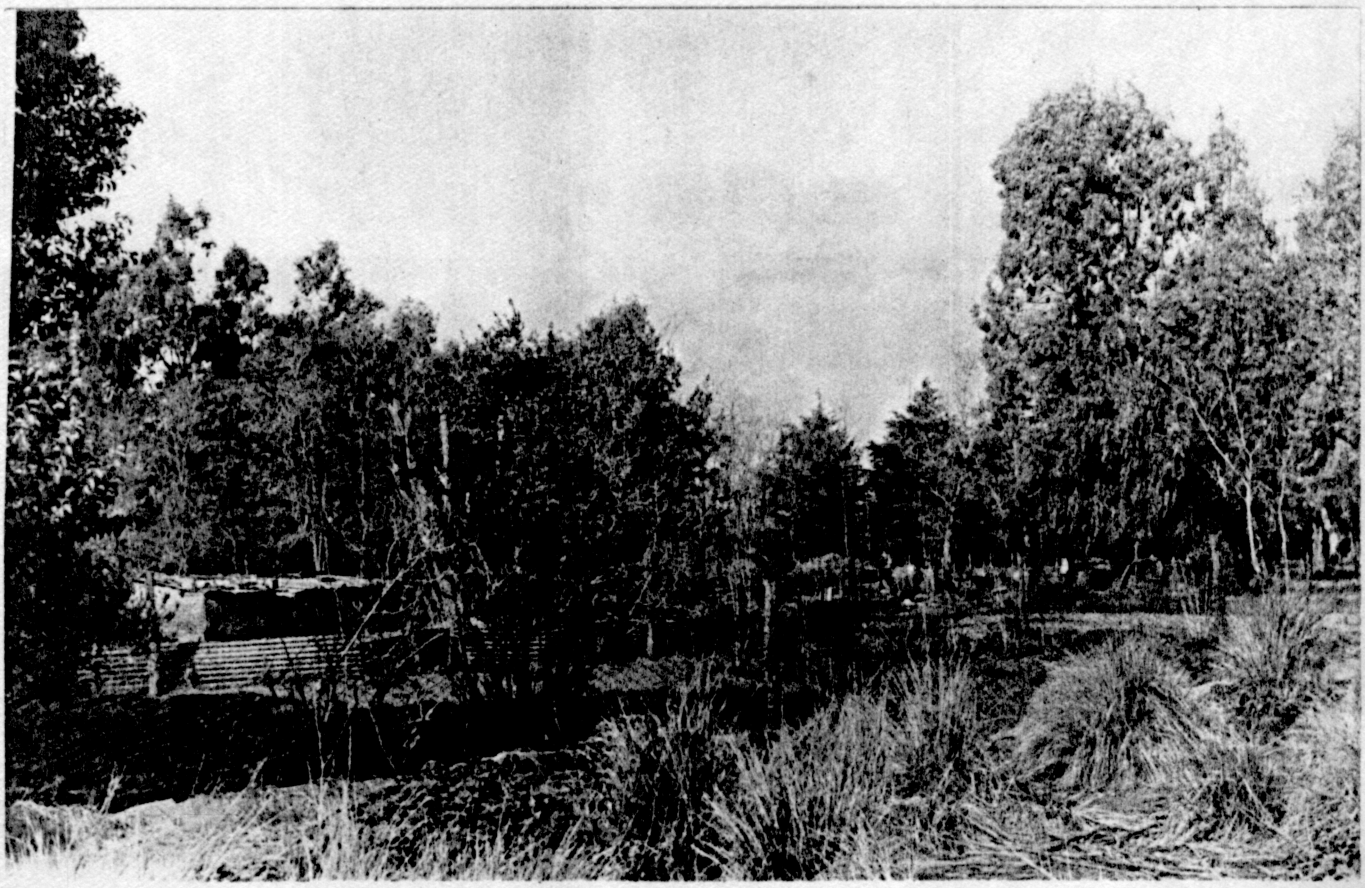

25- ARBOLES EN EL PATIO CASA BENITO MASSON.
Cnia. San Miguel.

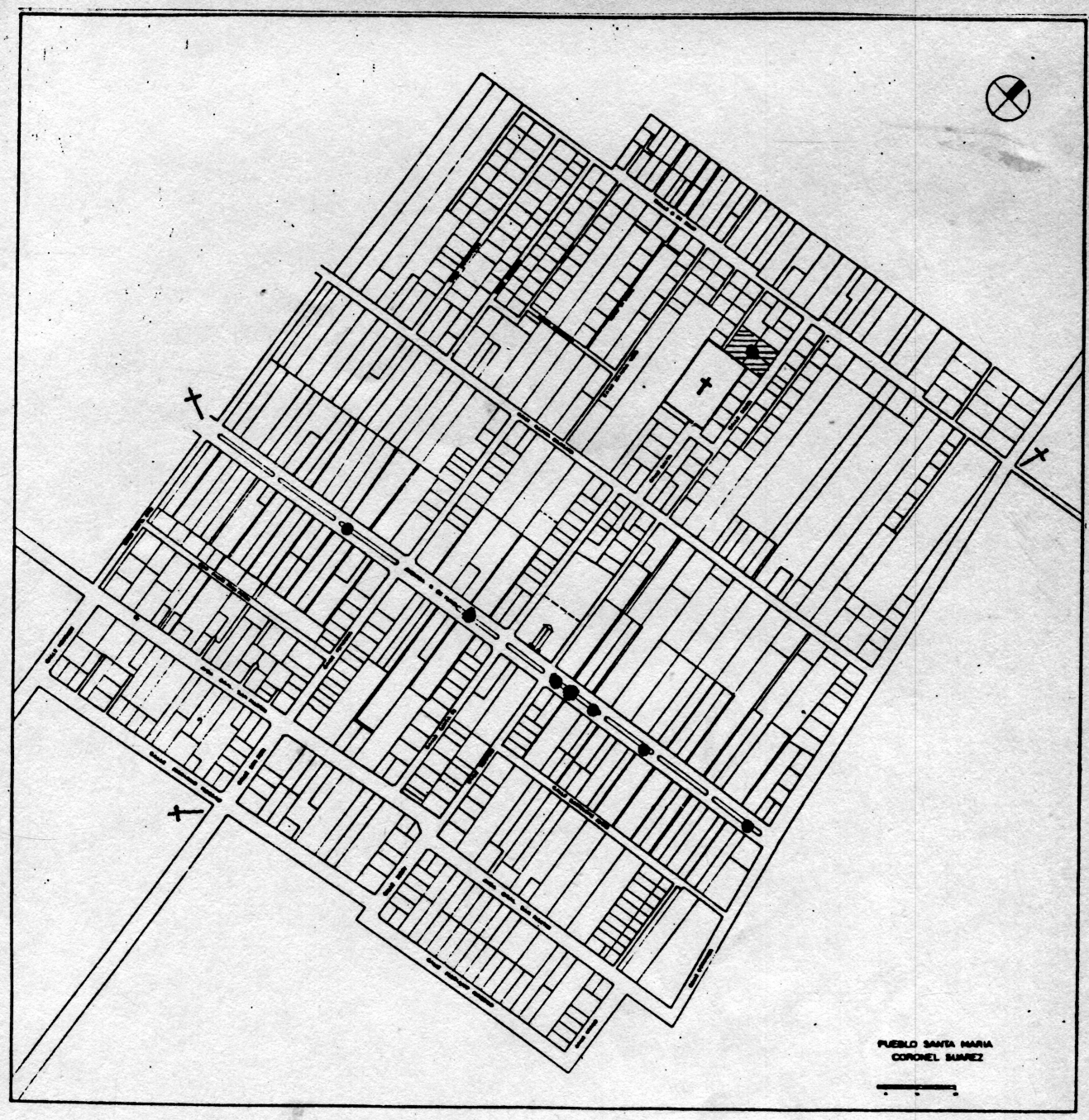

☐ Iglesia/Cementerio/Vivienda párroco
Casa parroquial/Casa de velatorio

☐ Edificios educacionales católicos:
Colegio, Internado y jardín de infantes Reverendas Hermanas S.S.S.

☐ Edificios Educaciomales estatales
Escuela Nro.4/Escuela de Educación Técnica Nro.2/Biblioteca

☐ Delegación Municipal/Destacamento de Policía/Estafeta de Correos/Sala de Primeros Auxilios

☐ Club El Progreso: Sede social/Gimnasio/Campo deportivo.

▨ Plaza

• Monumentos

† Cruces

28.-PUEBLO SANTA MARIA- EQUIPAMIENTO URBANO

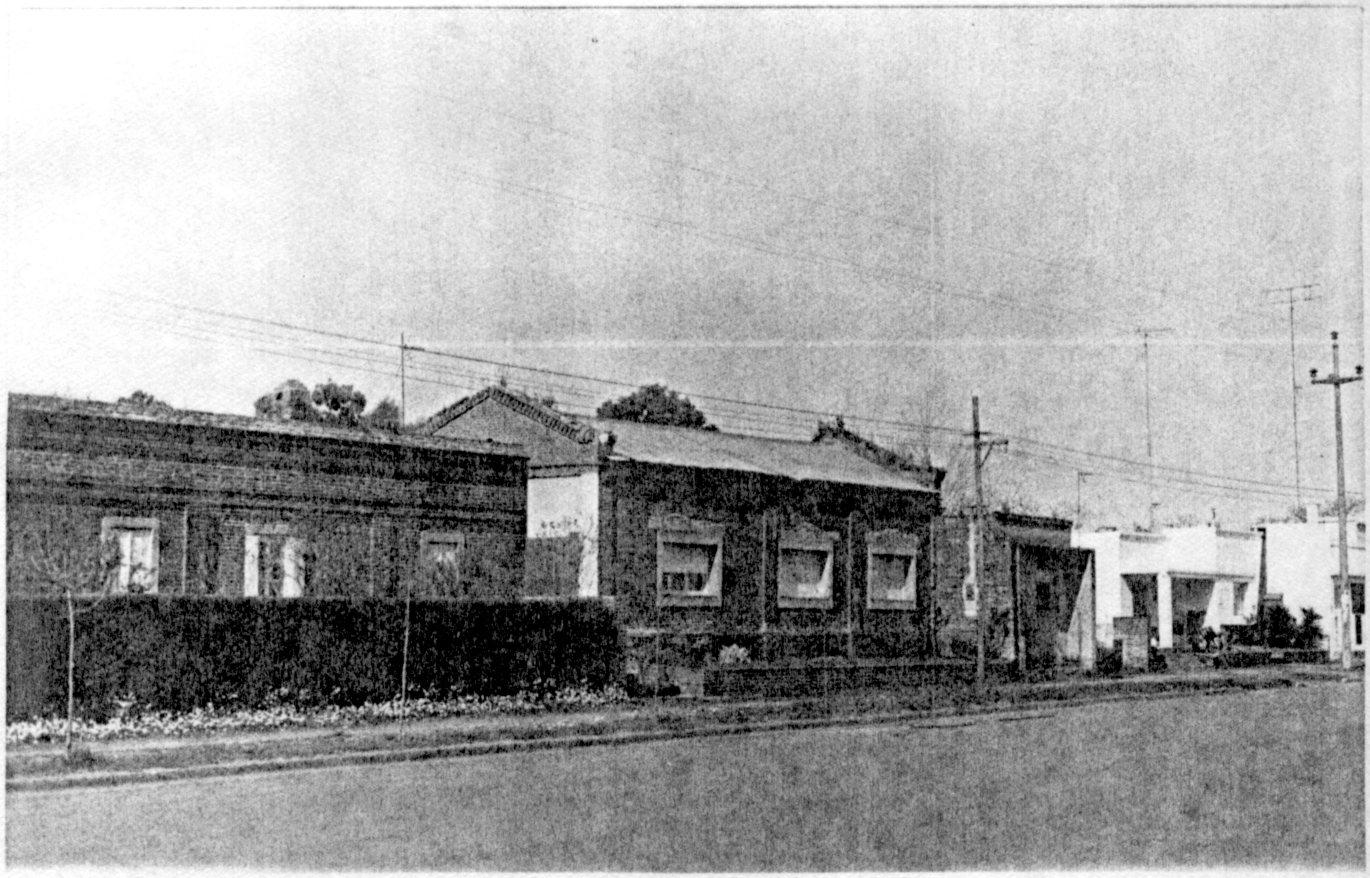

29- COLONIA HUNOJO.

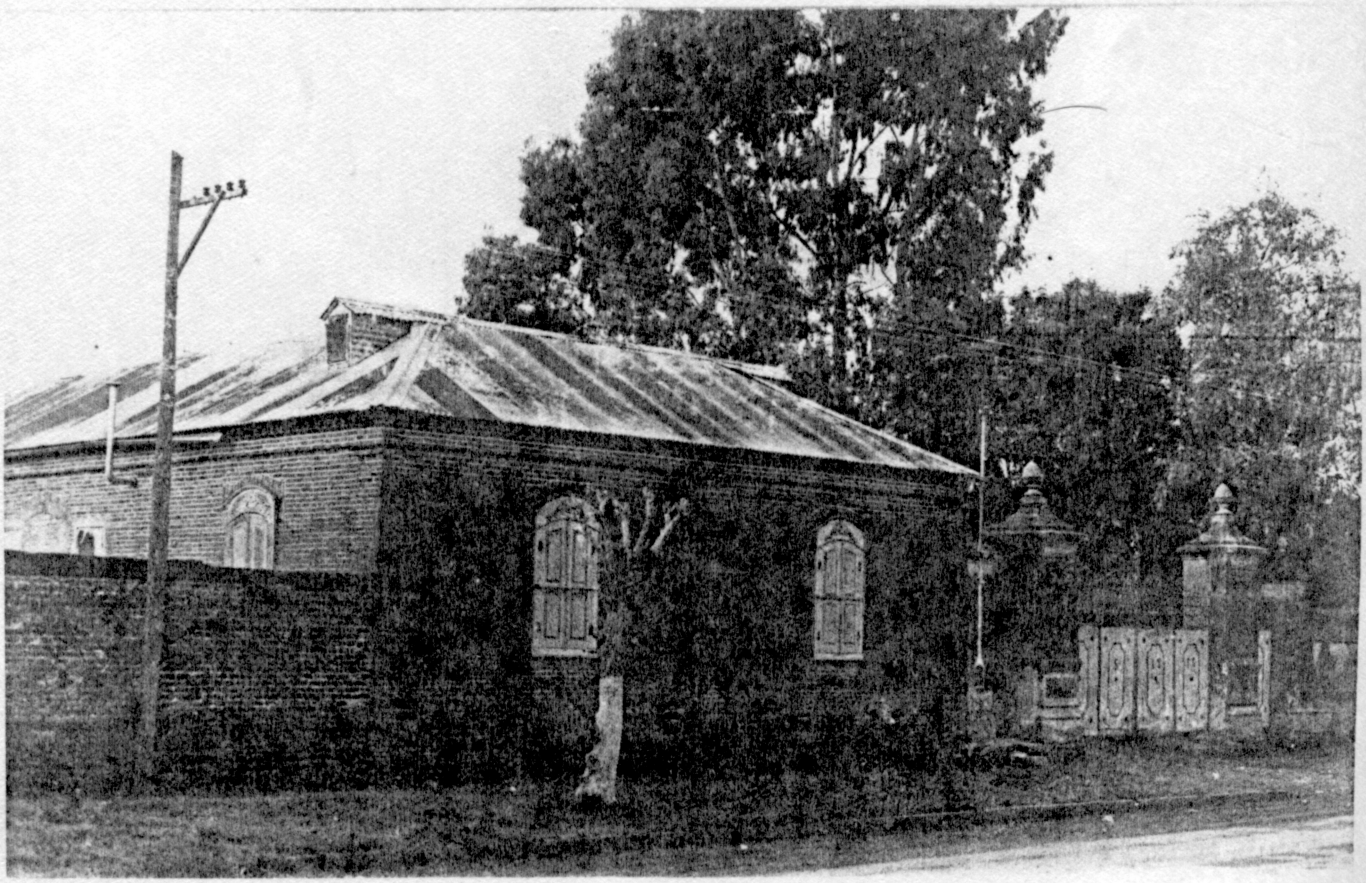

30- COLONIA SANTA MARIA.

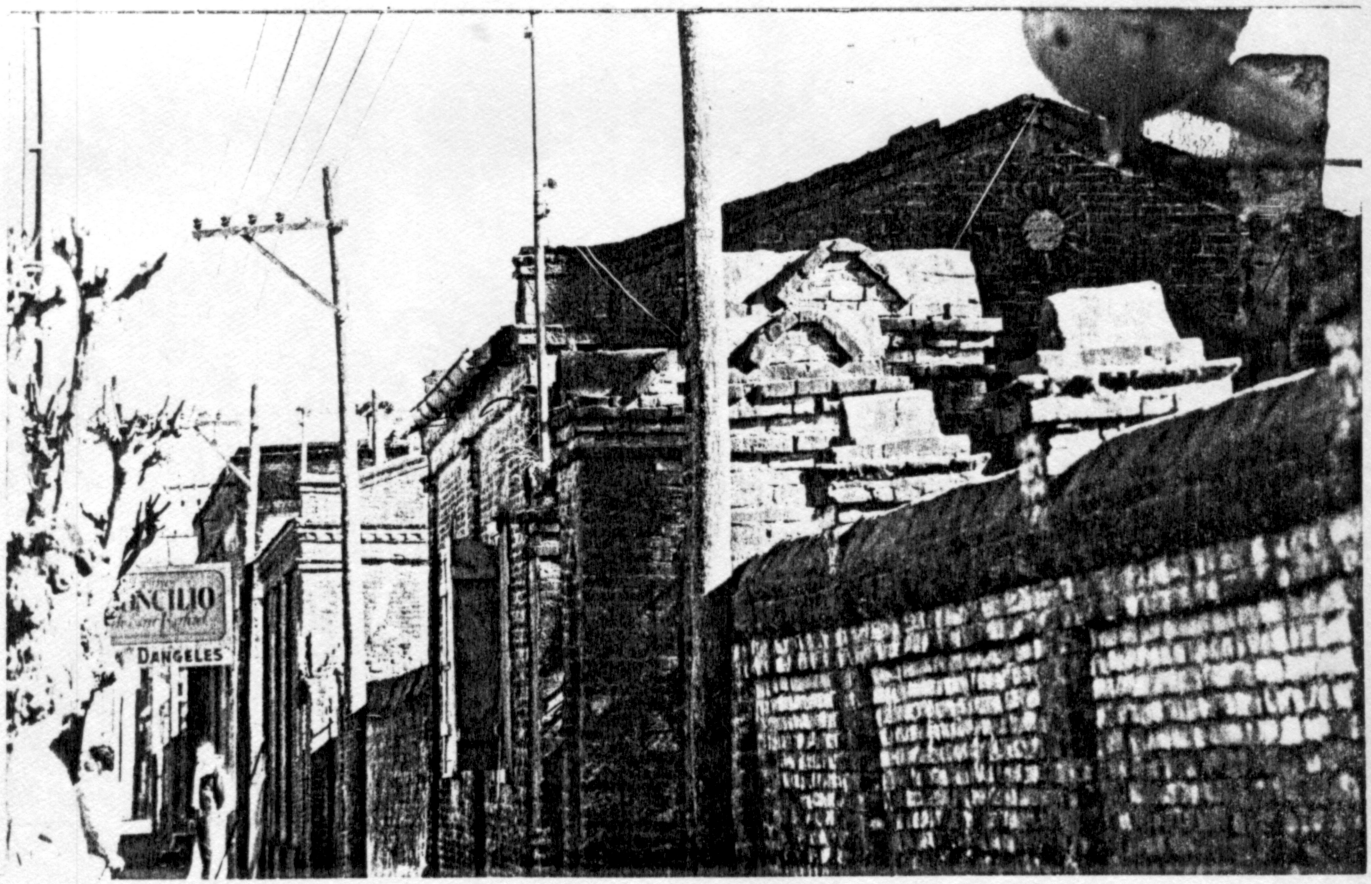

31- COLONIA HINOJO.

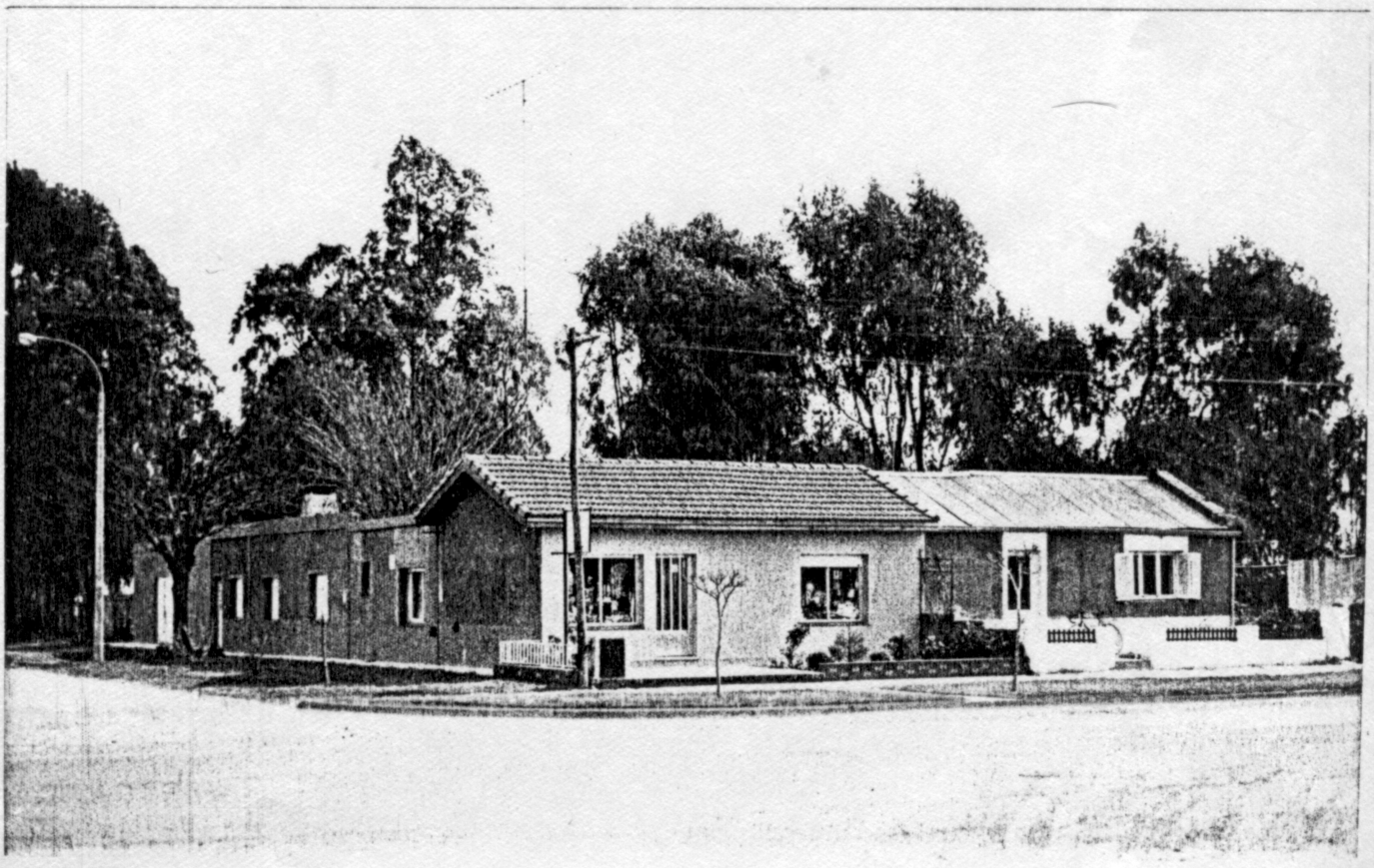

32- COLONIA HINOJO.

33- COLONIA SAN MIGUEL.

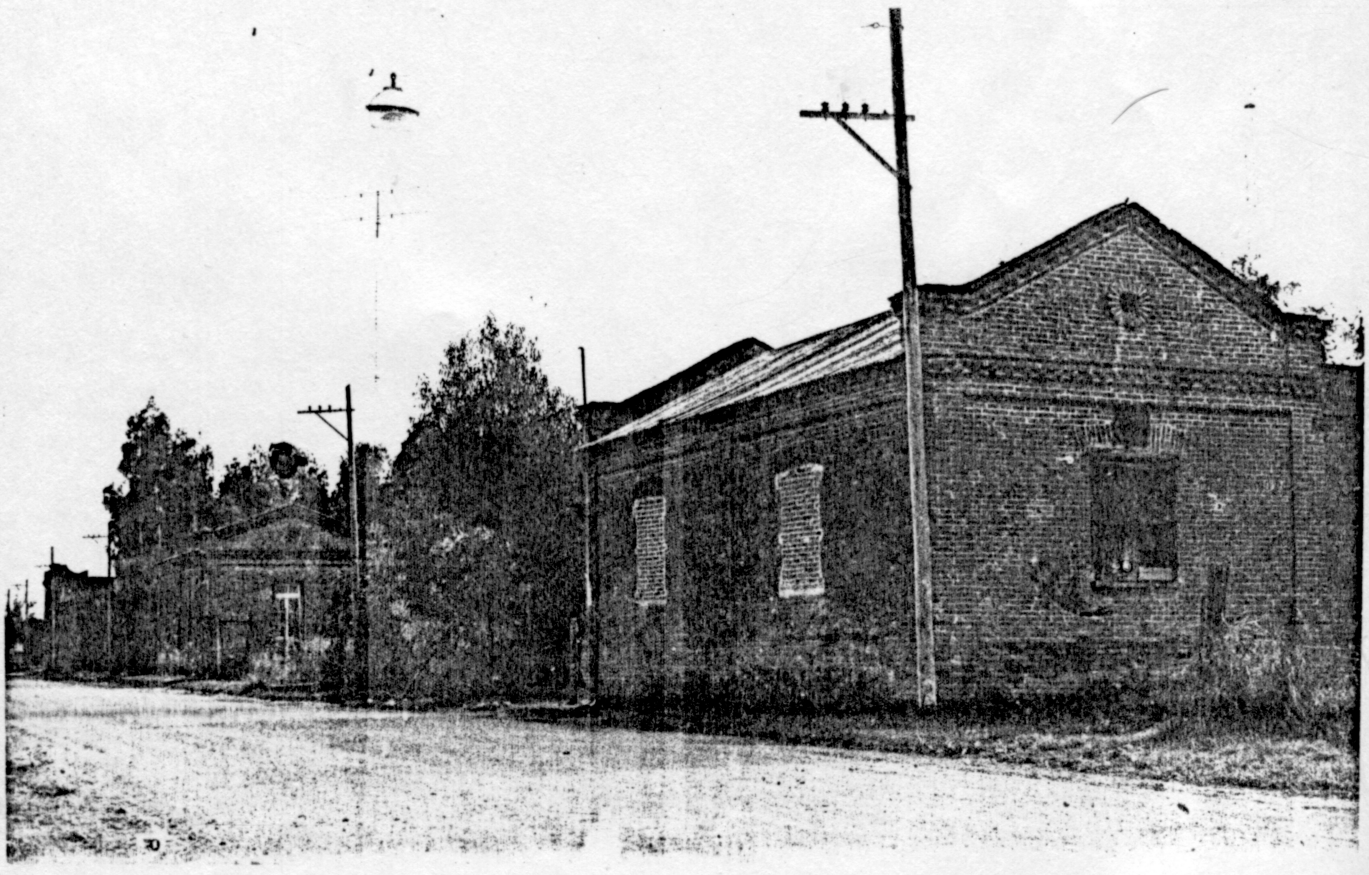

34- PUEBLO SANTA MARIA.

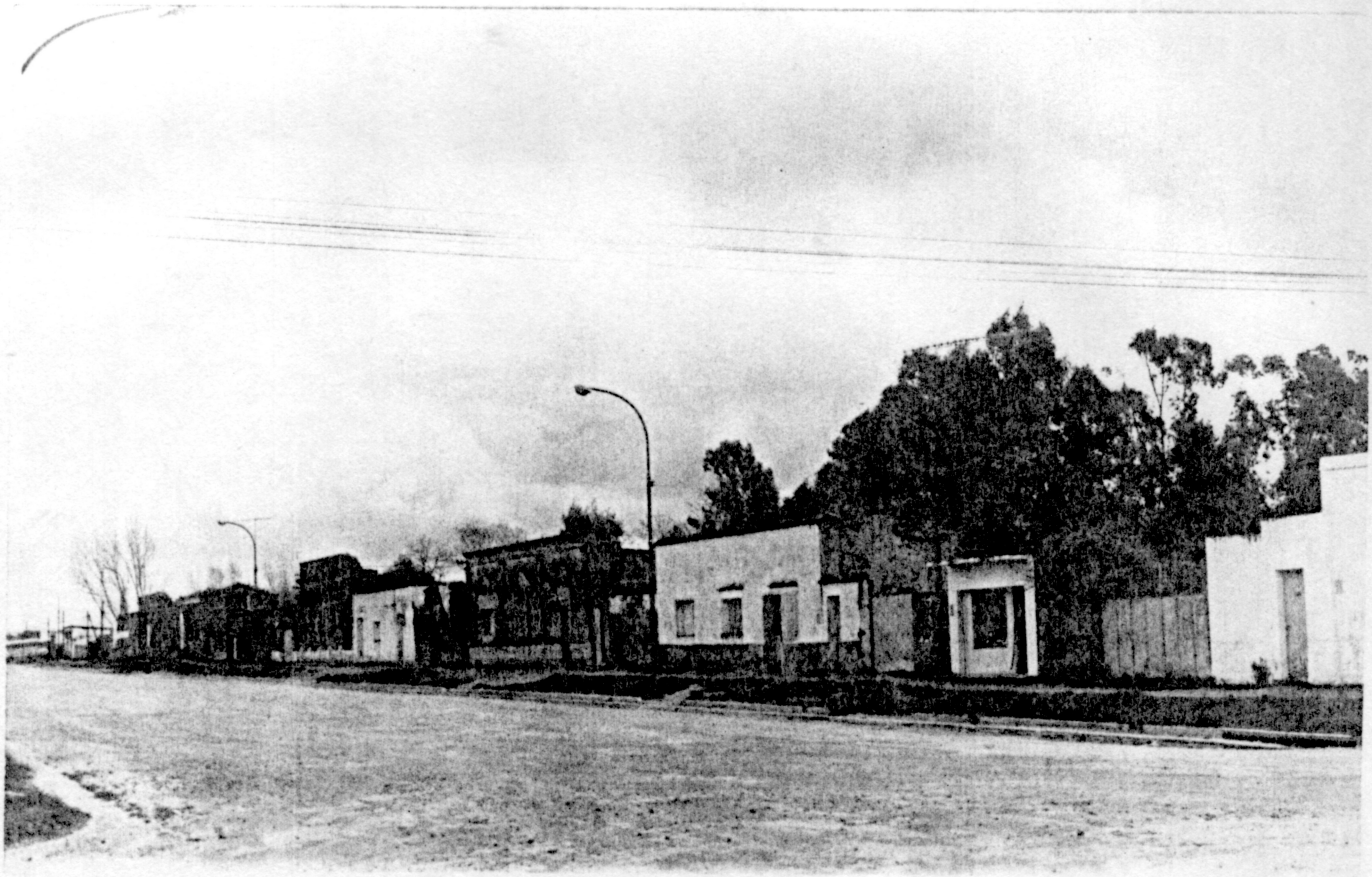

35- COLONIA SAN MIGUEL.

36- COLONIA SAN MIGUEL.

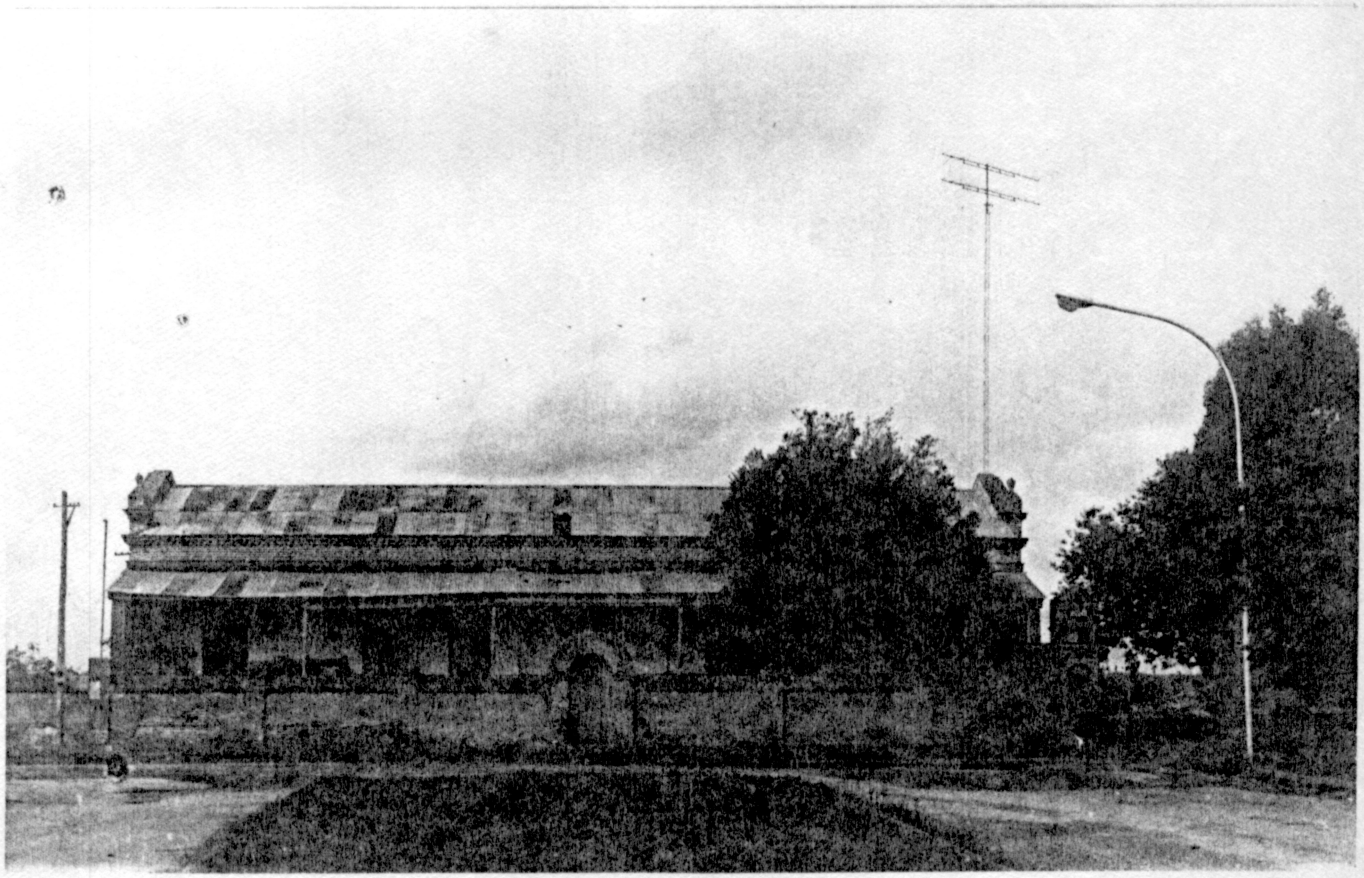

37- PUEBLO SAN JOSE.

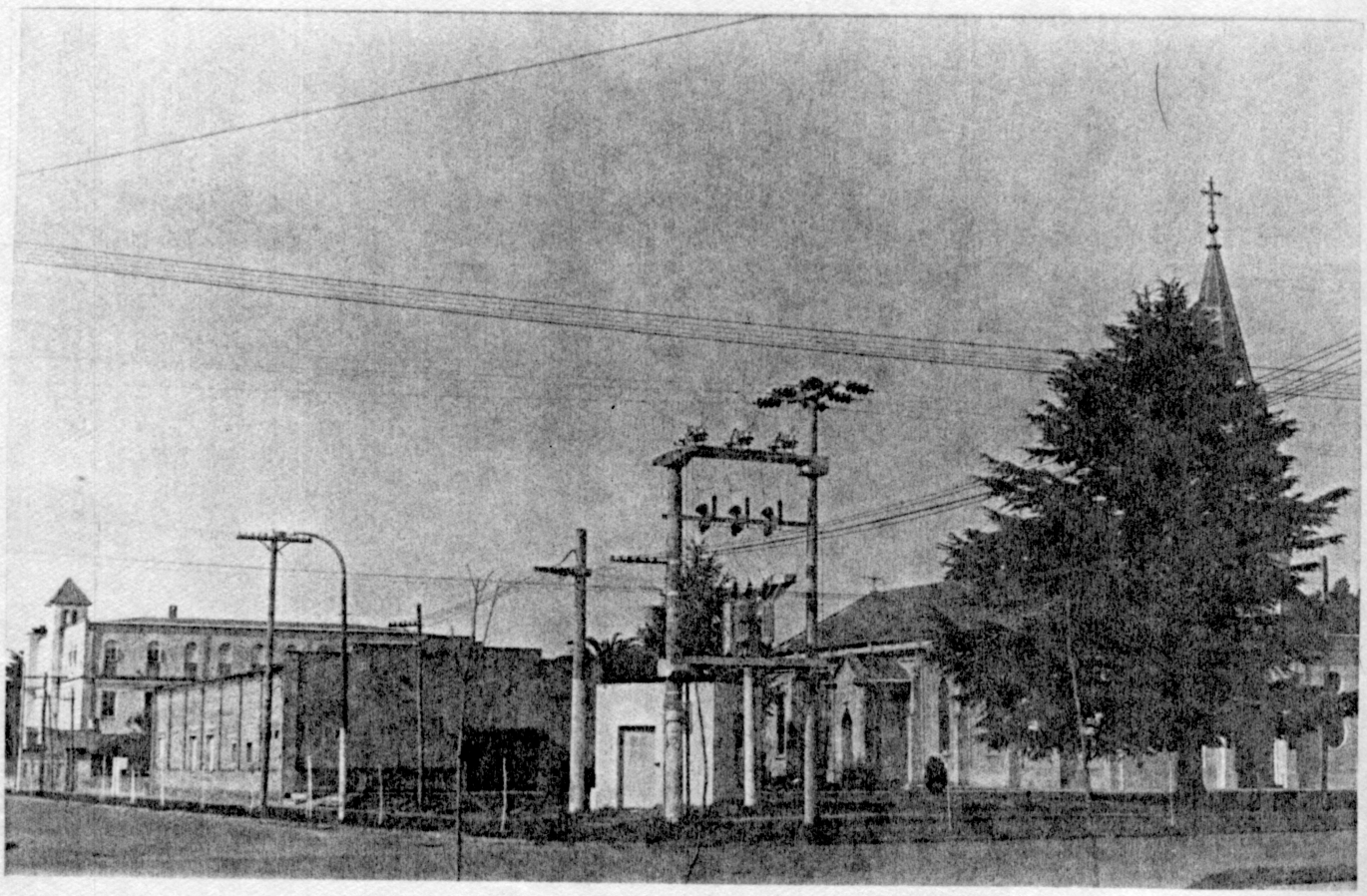

38- COLONIA HINOJO.

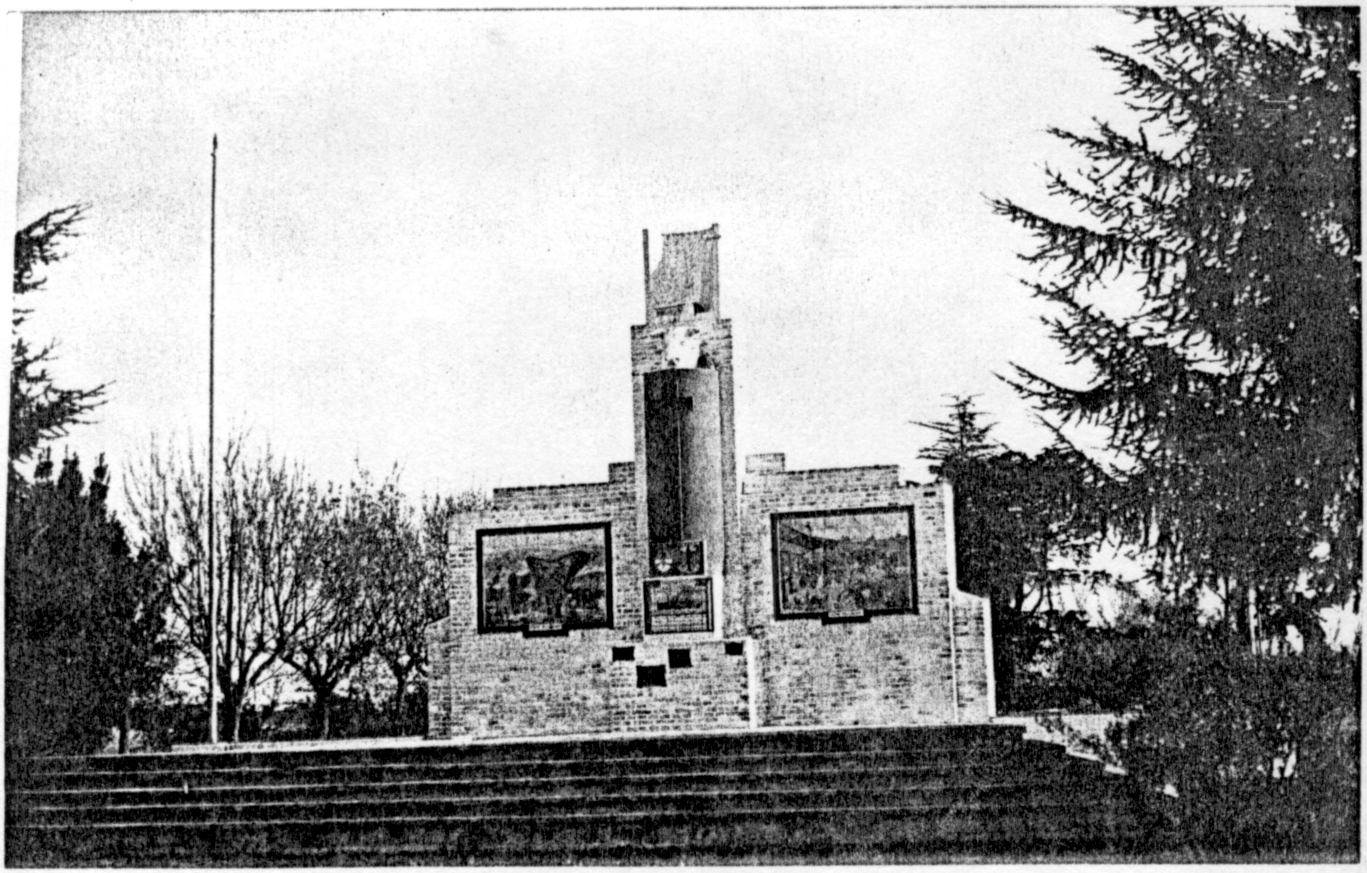

39- MONUMENTO AL CENTENARIO.
Cnia. HINOJO.

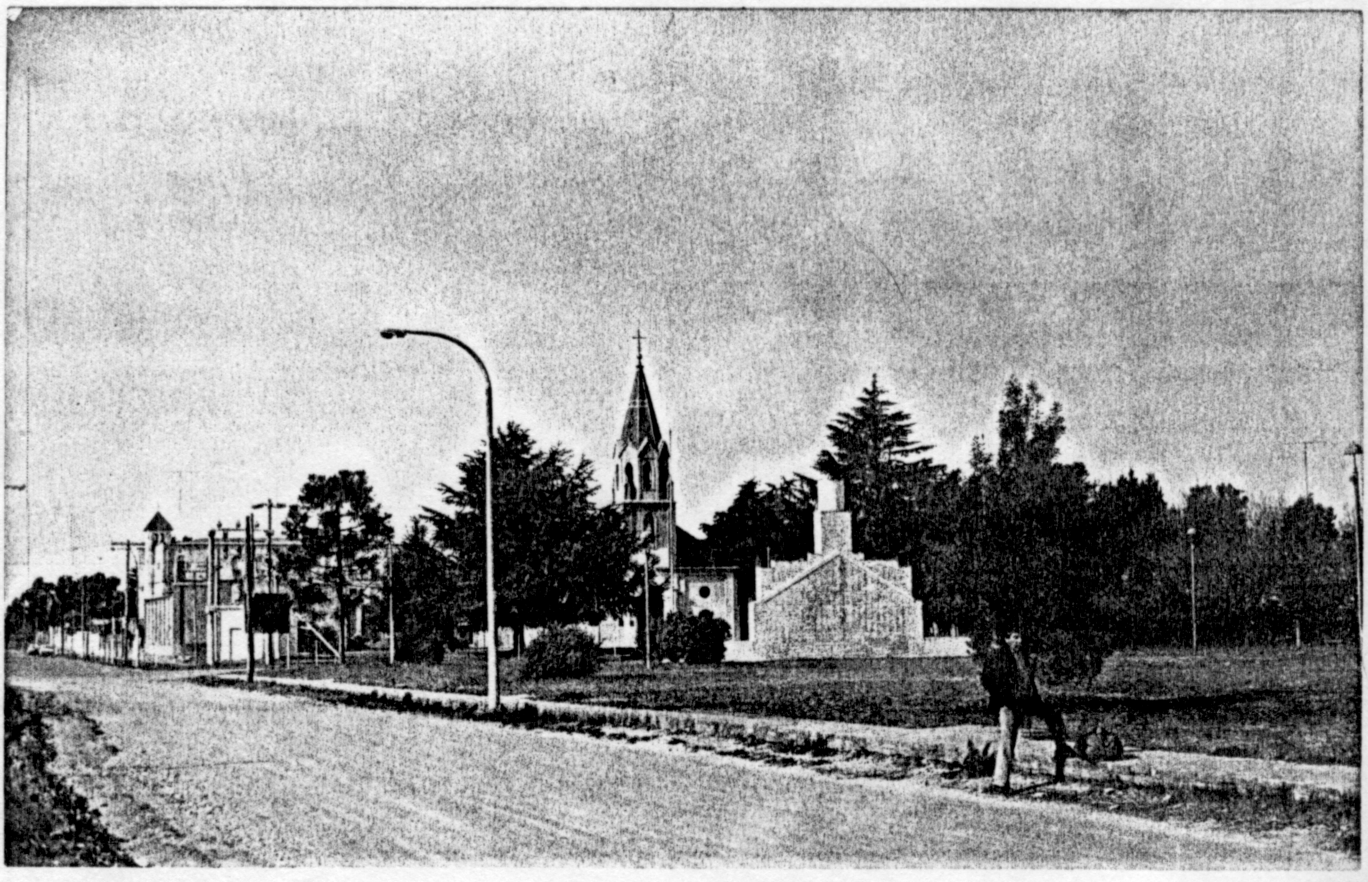

40- PLAZA.

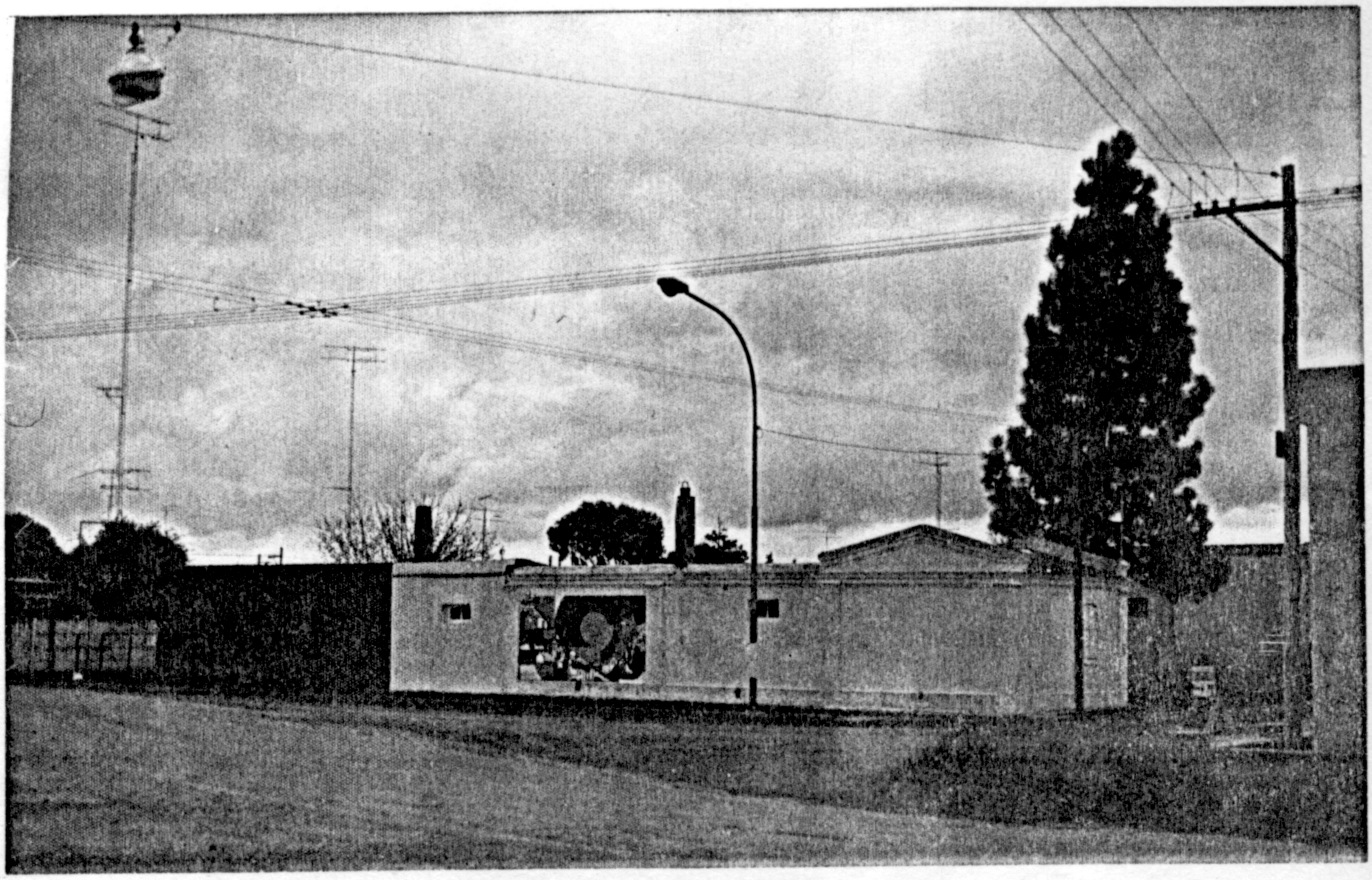

41- PUEBLO SANTA MARIA.

42- COLONIA SAN MIGUEL.

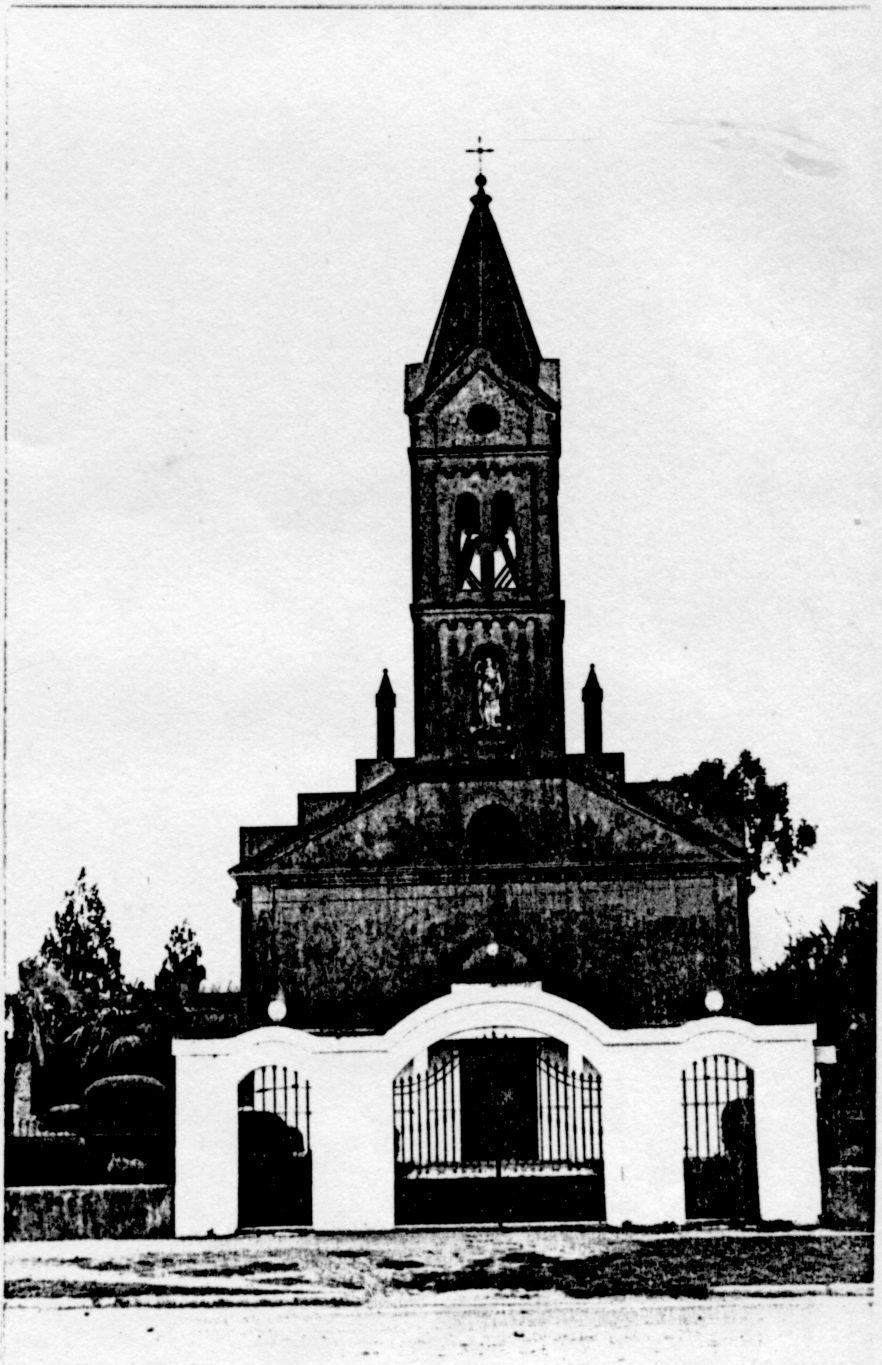

43- IGLESIA SAN MIGUEL ARCANGEL.
Cnia. San Miguel.

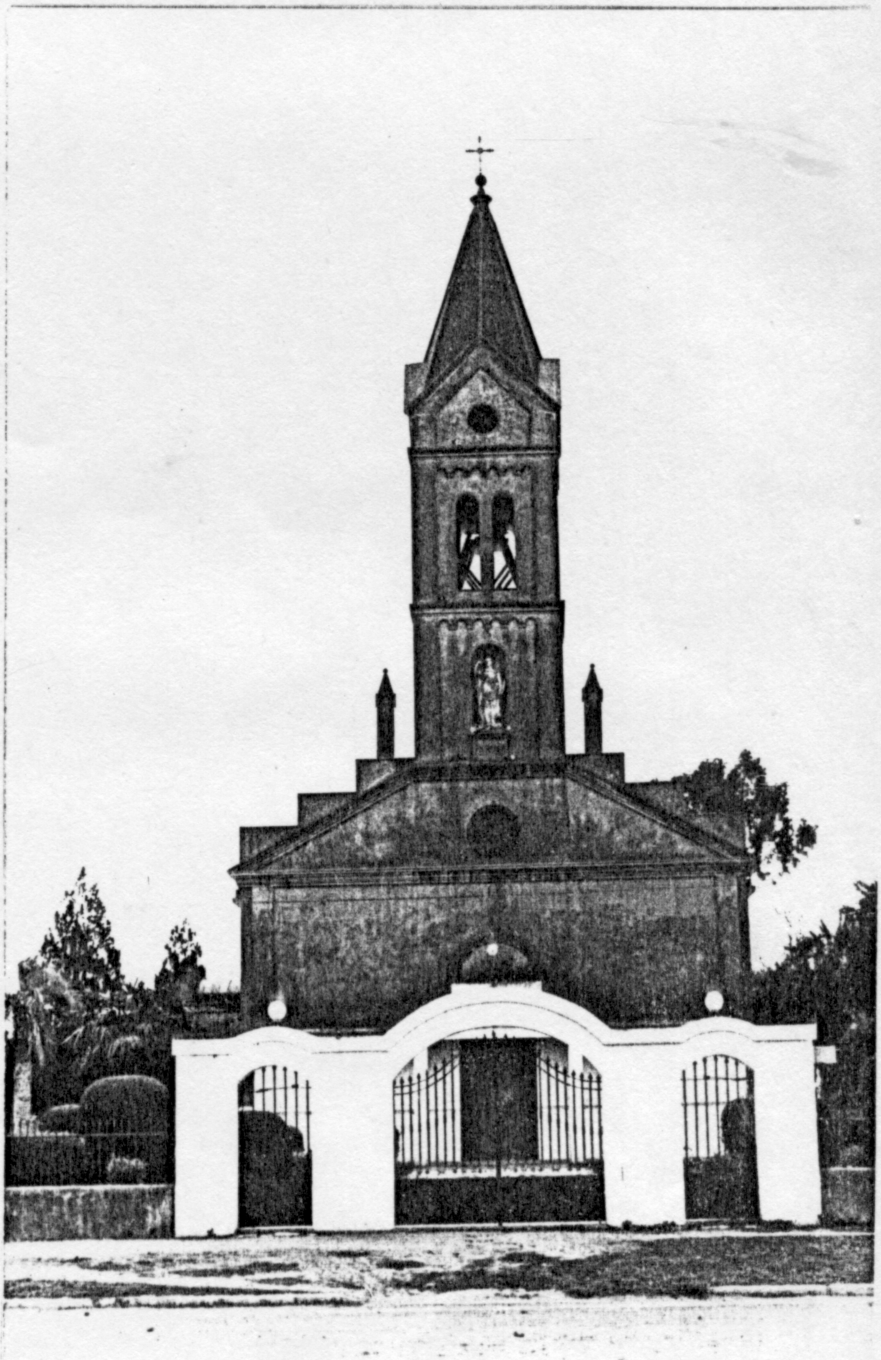

43- IGLESIA SAN MIGUEL ARCANGEL.
Cnia. San Miguel.

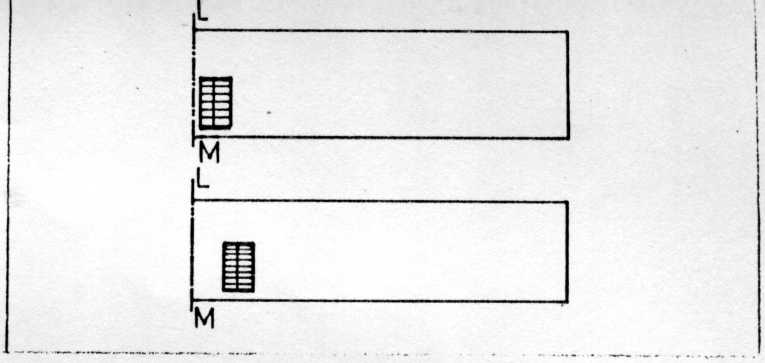
L
M
L
M

44-

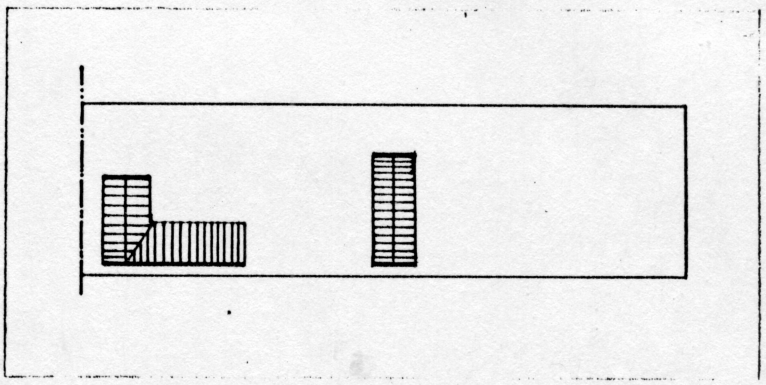

45-

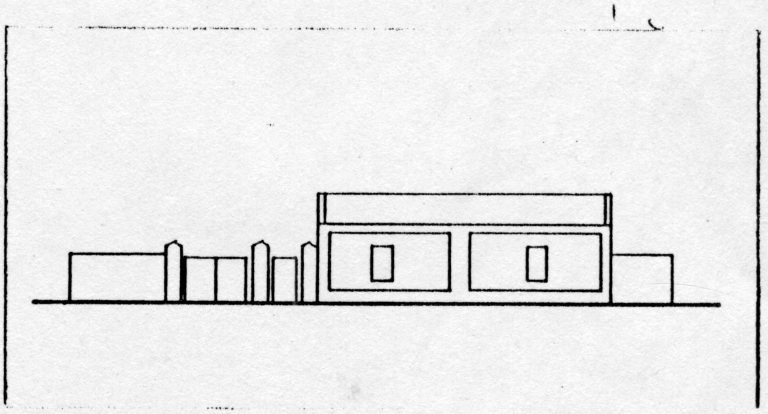

46-

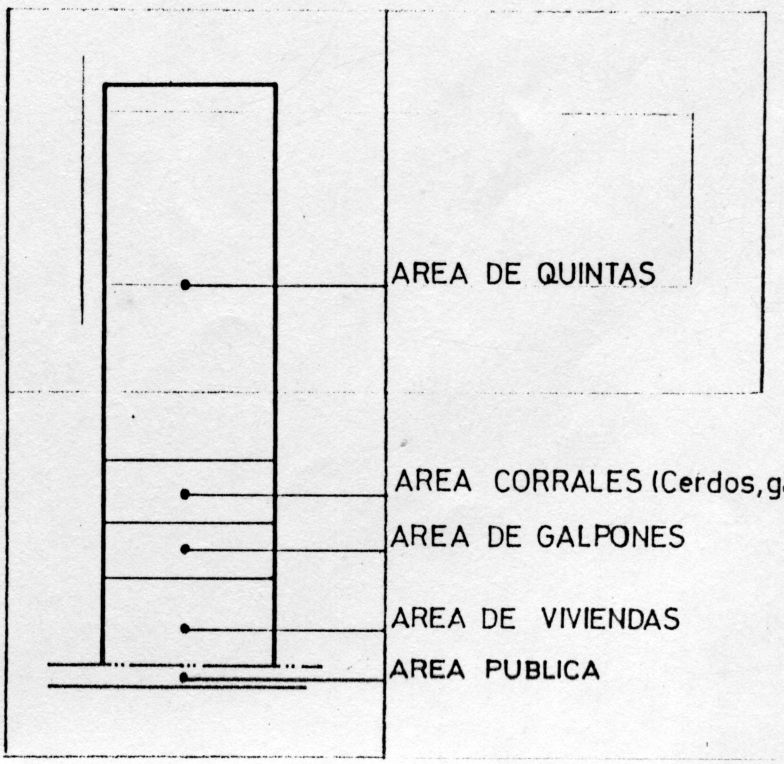
AREA DE QUINTAS
AREA CORRALES (Cerdos, gallinas)
AREA DE GALPONES
AREA DE VIVIENDAS
AREA PUBLICA

47-

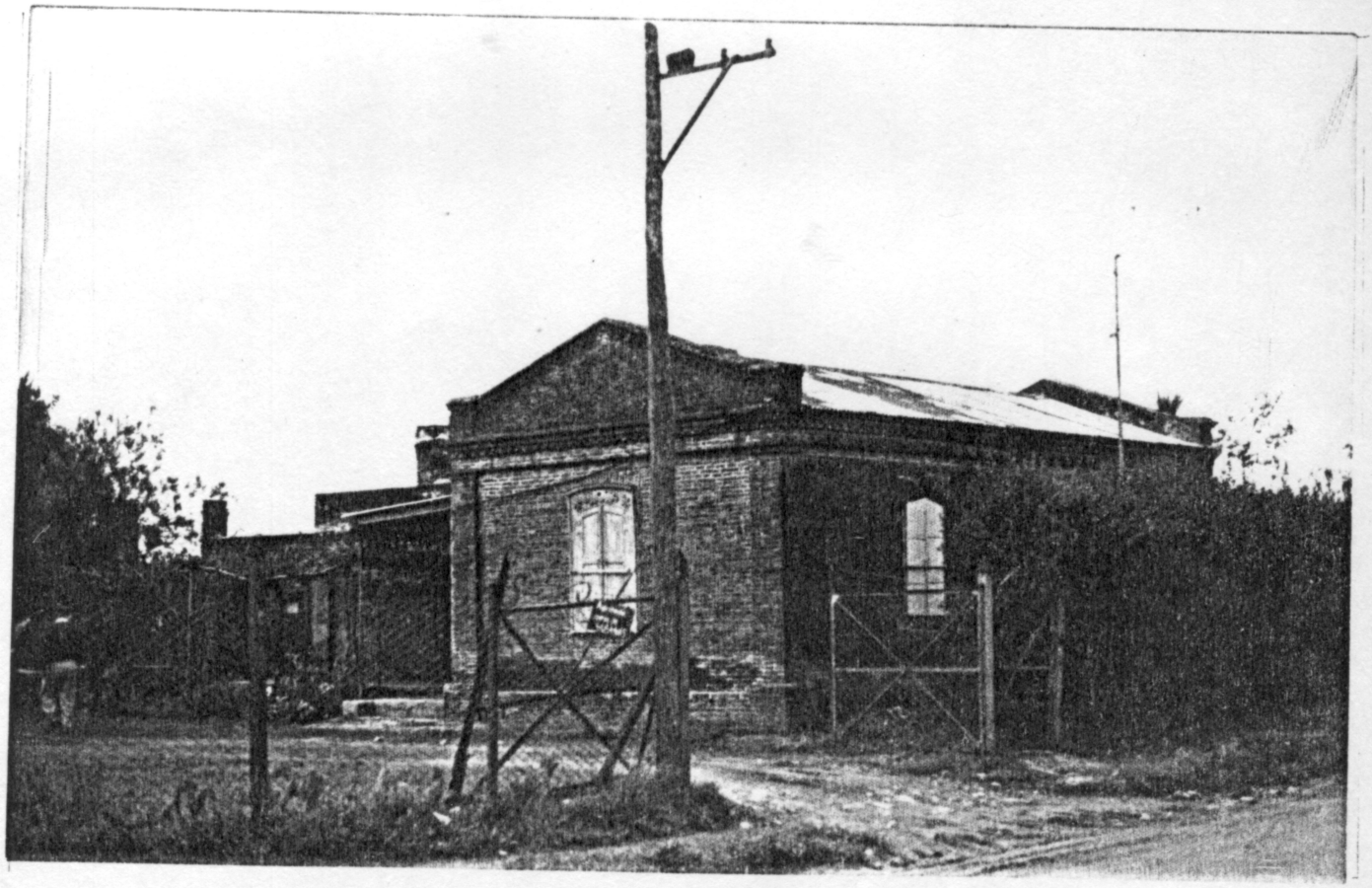

48- EL ACCESO DESPROTEGIDO.
Cnia. Santa Maria.

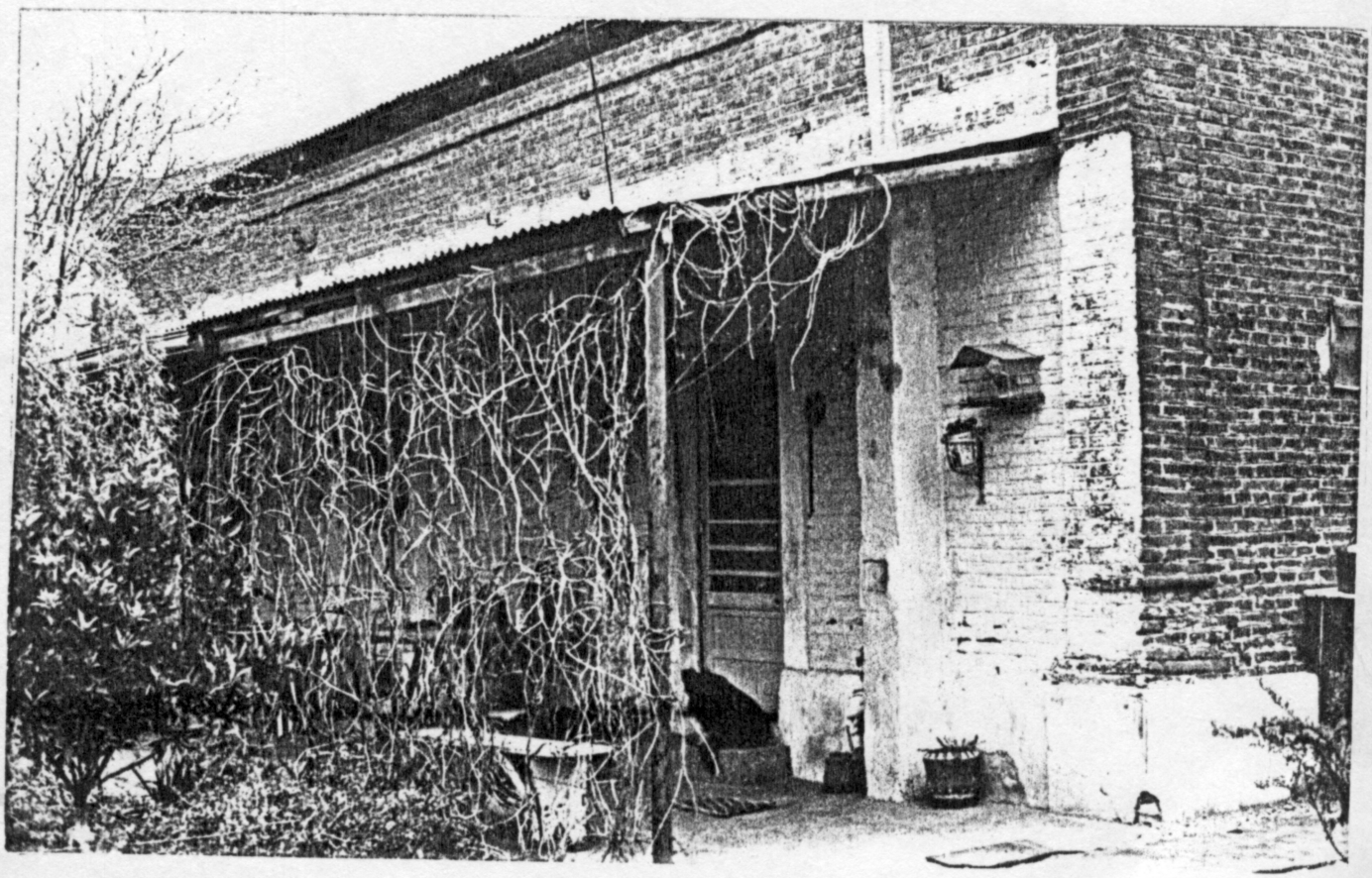

49- GALERIA CON ENRAMADA.

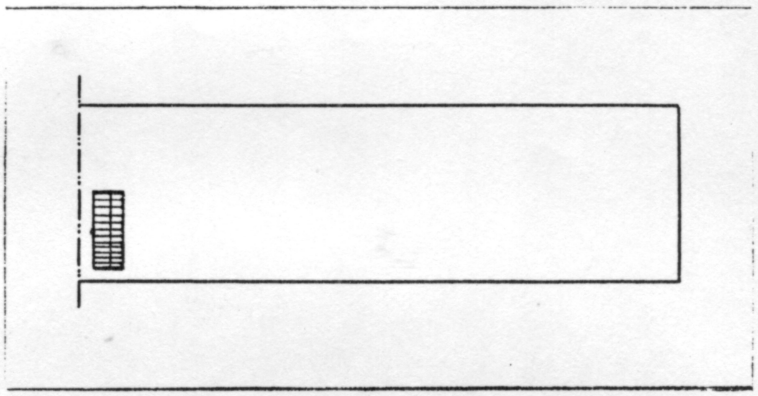

50-

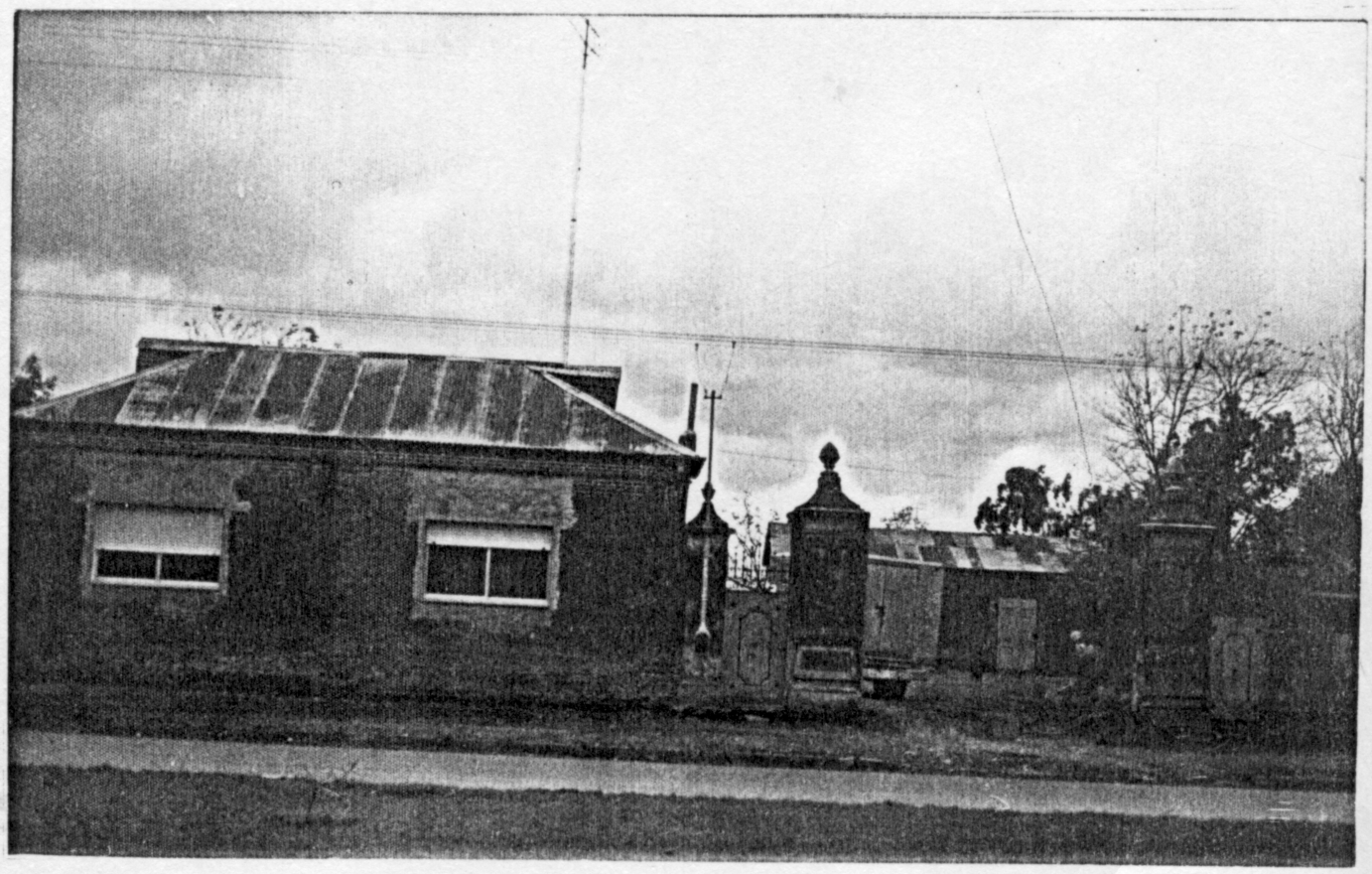

51- GALPONES AL FONDO.
Quinta Santa María.

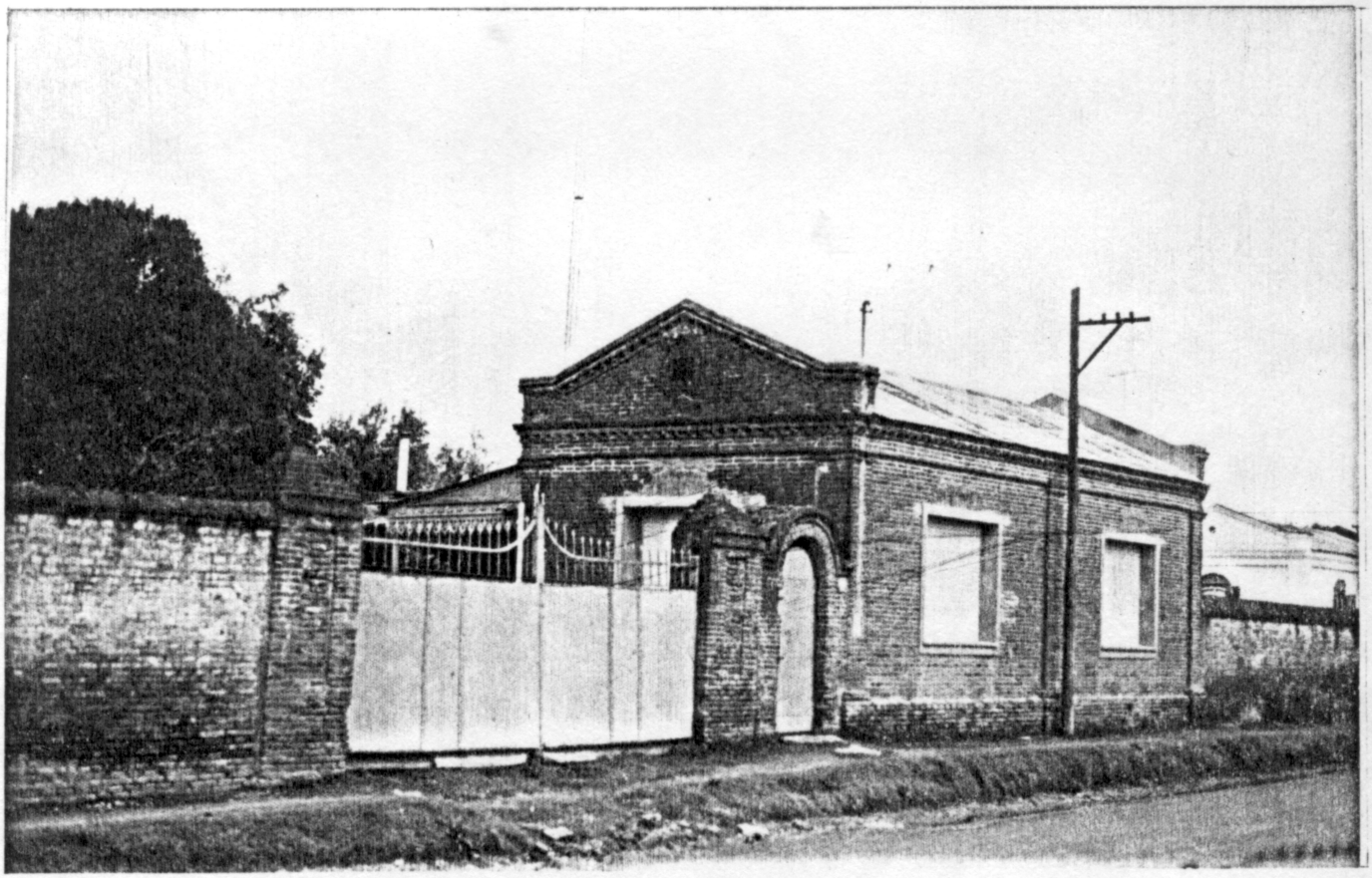

52- CERCO Y ACCESOS.
Cnia. Santa Maria.

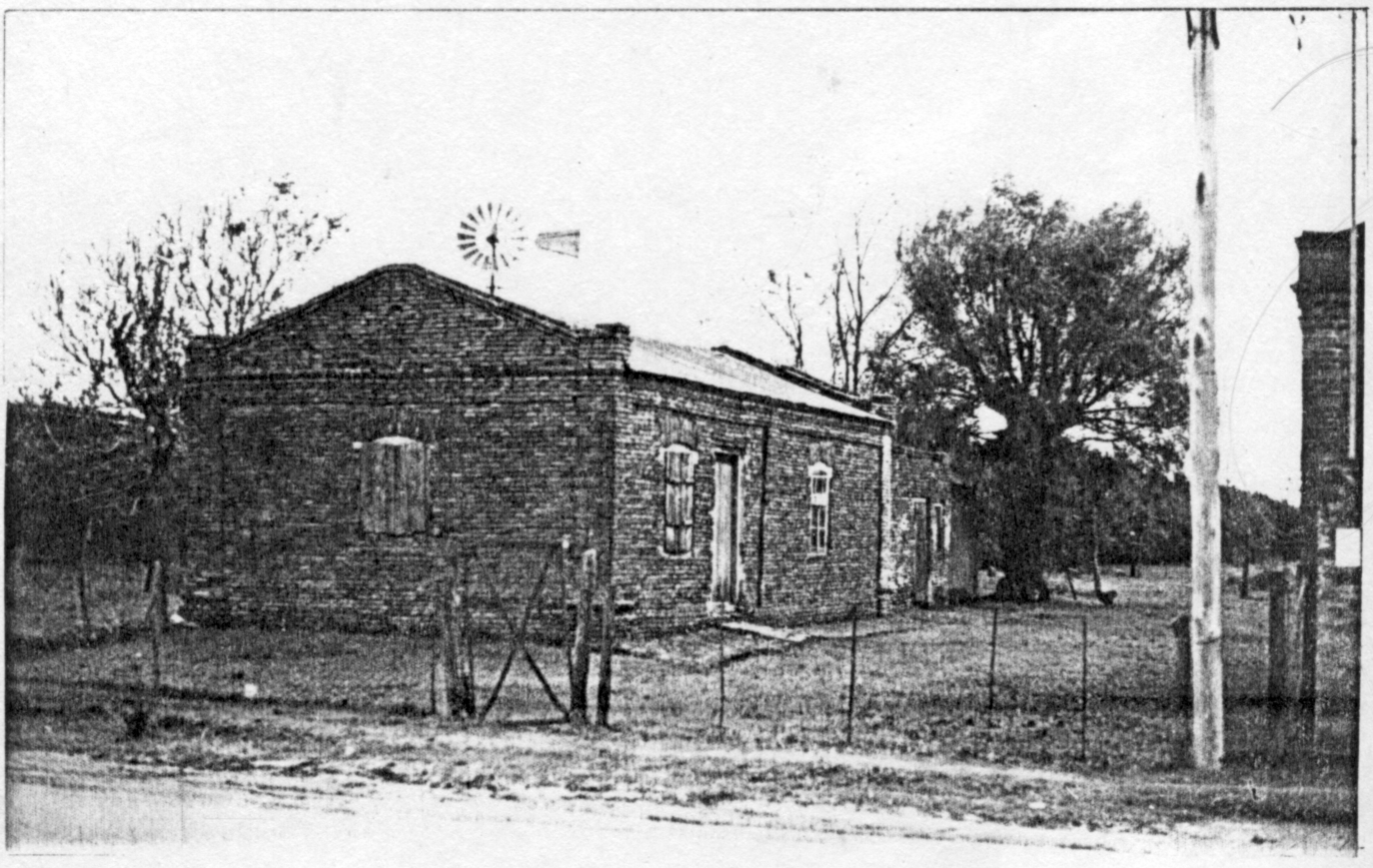

53- CERCO DE ALAMBRE.
Cnia. Santa Maria.

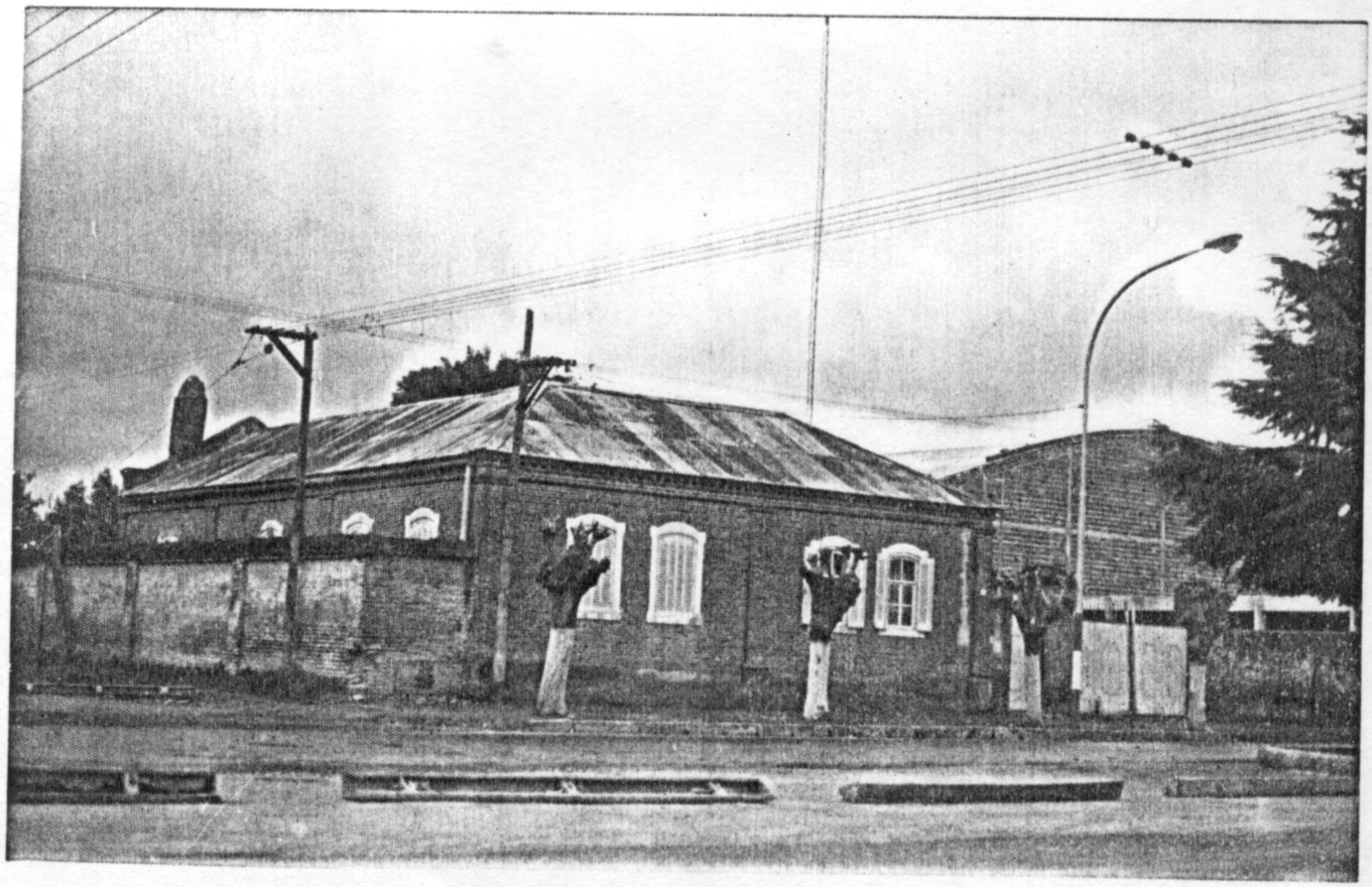

54- VIVIENDA EN ESQUINA.
Pueblo Santa Maria.

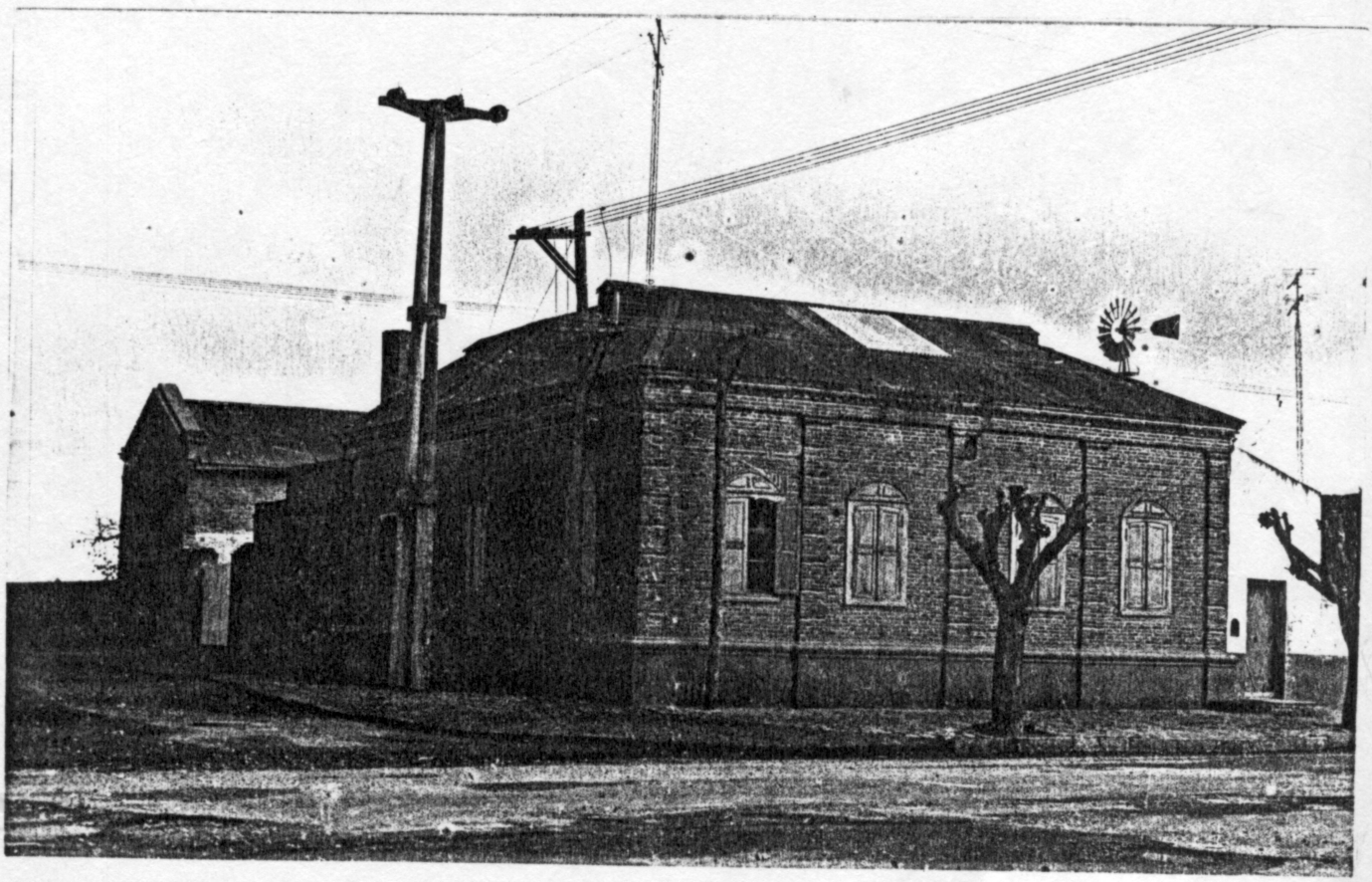

55- VIVIENDA EN ESQUINA.
Pueblo San José.

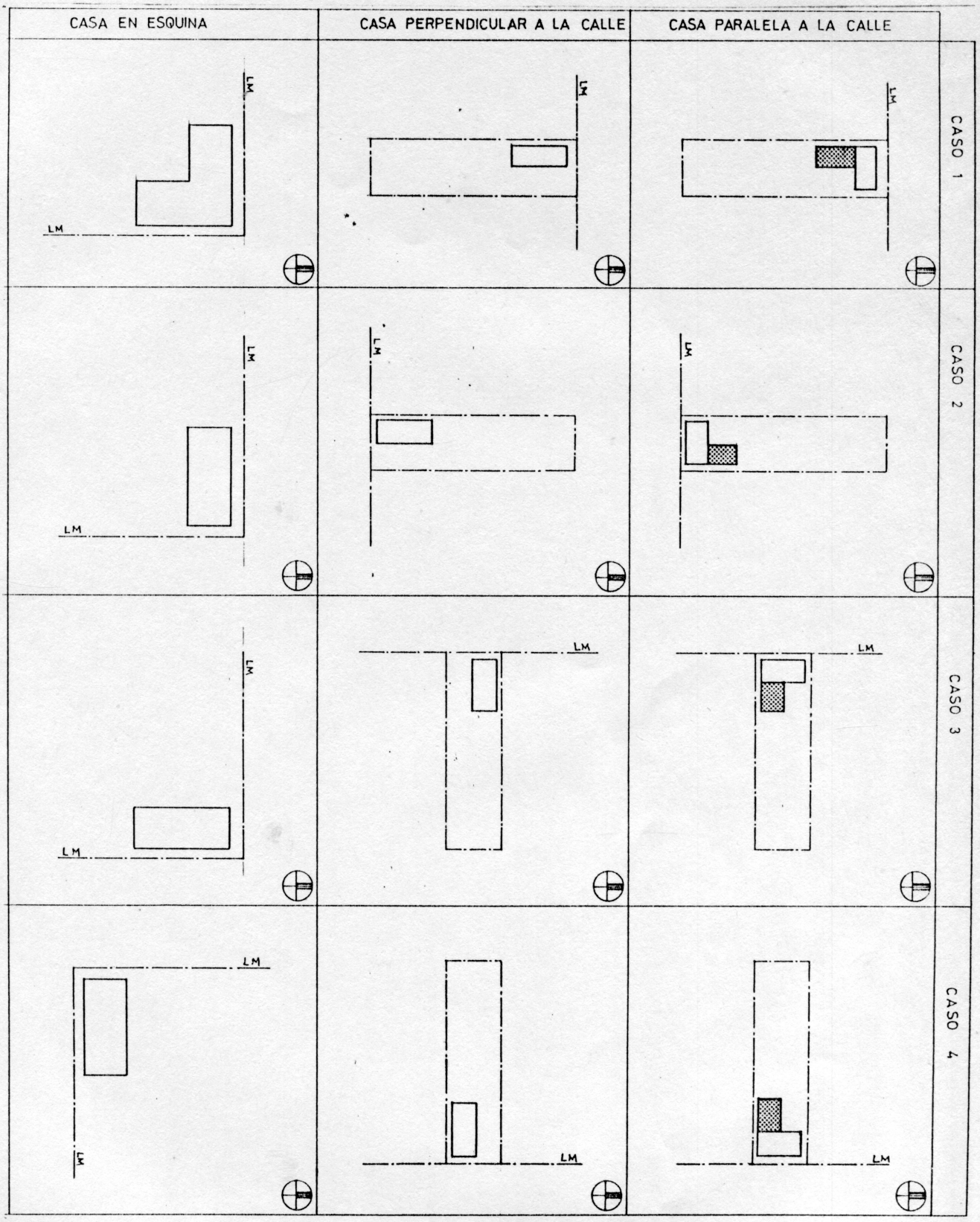

56- ORIENTACIONES.

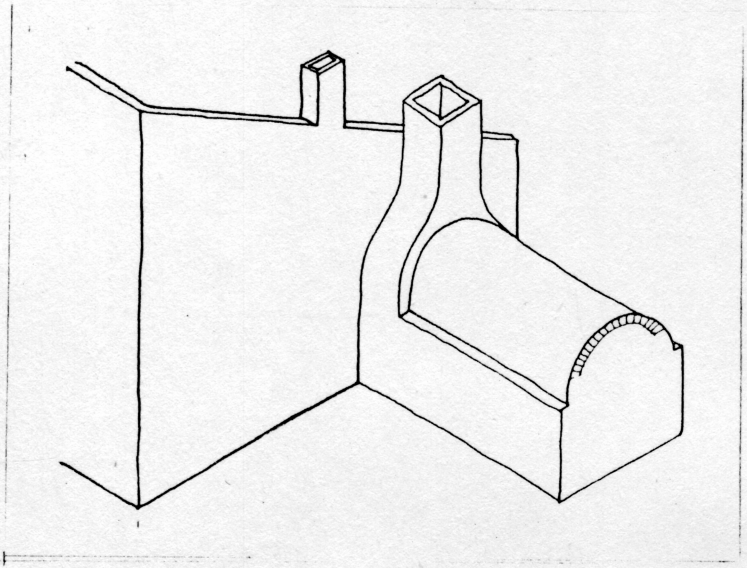

57- HORNOS DE PAN.

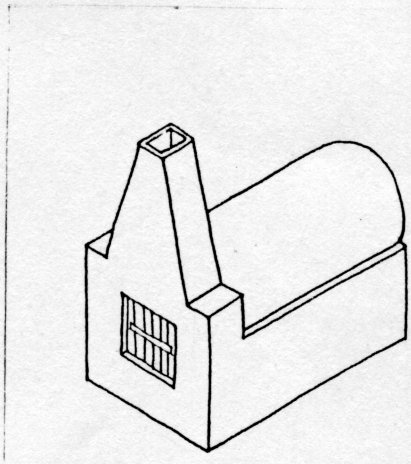

58-

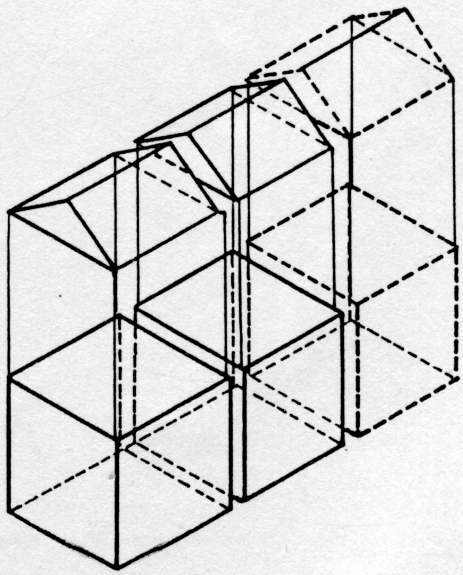

59- ESQUEMA EN AXONOMETRICA.

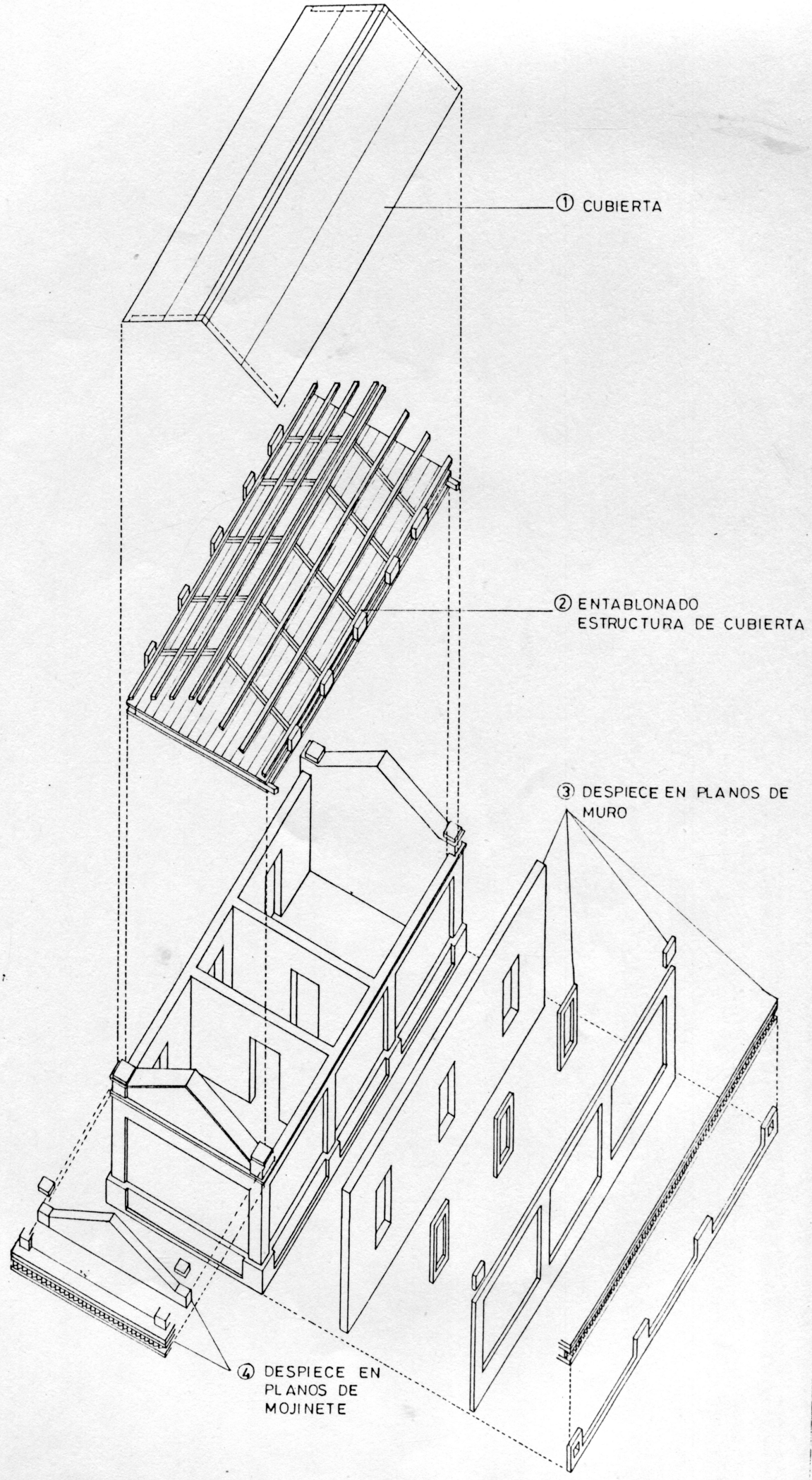

AXONOMETRICA DESPIEZADA

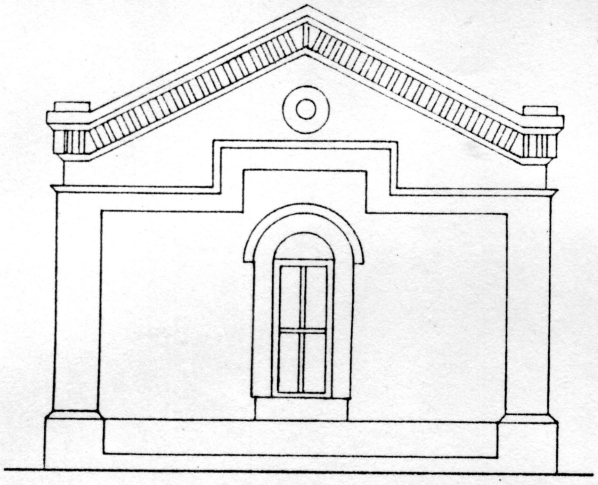

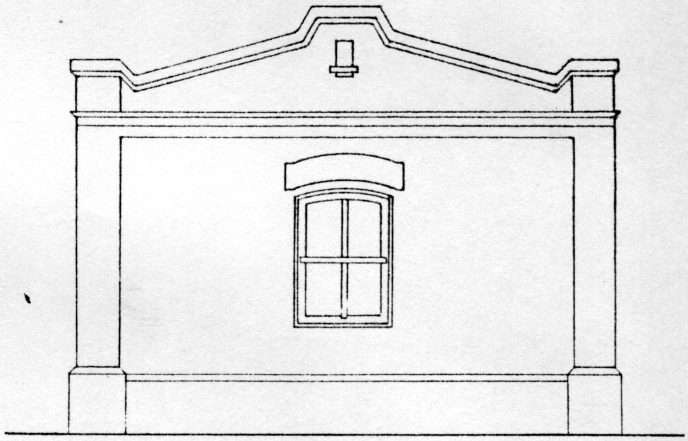

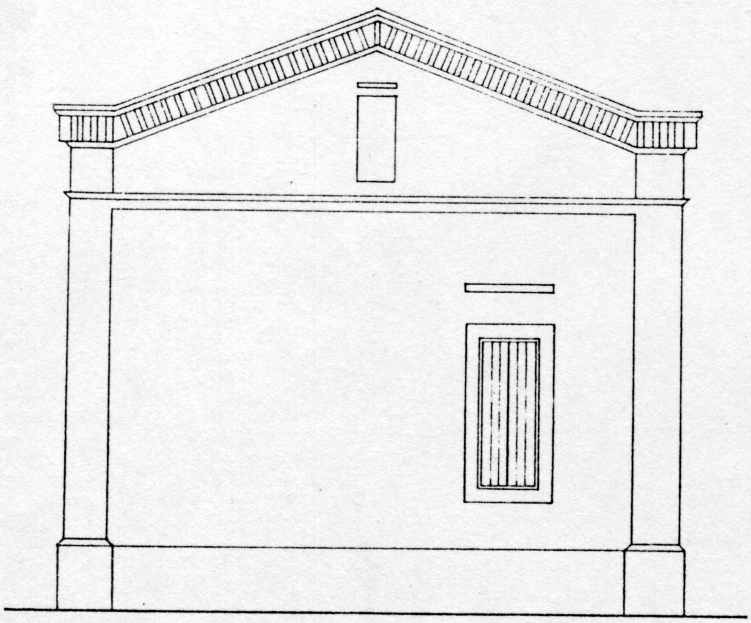

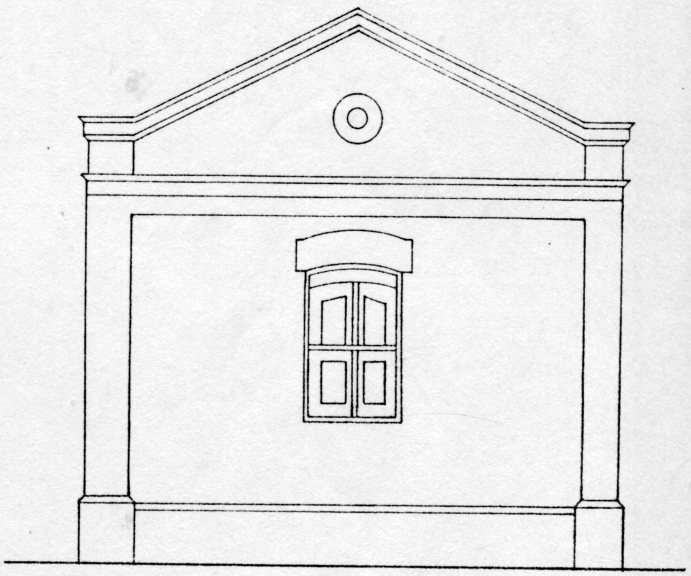

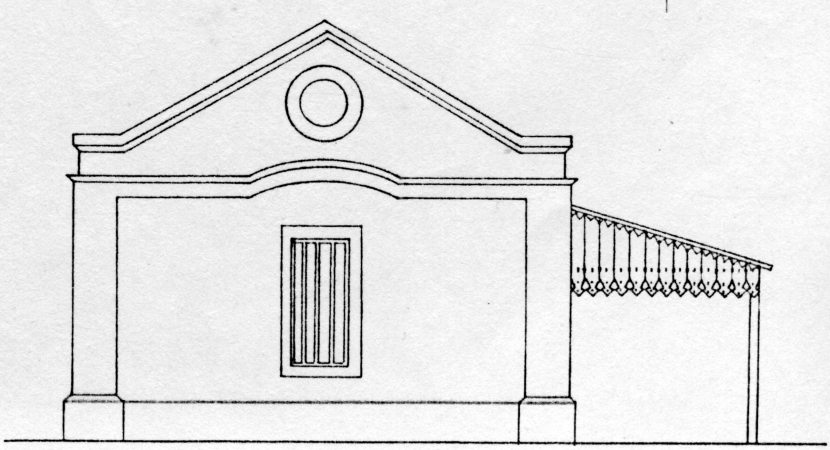

60- FACHADA LATERAL CON MOJINETES.=

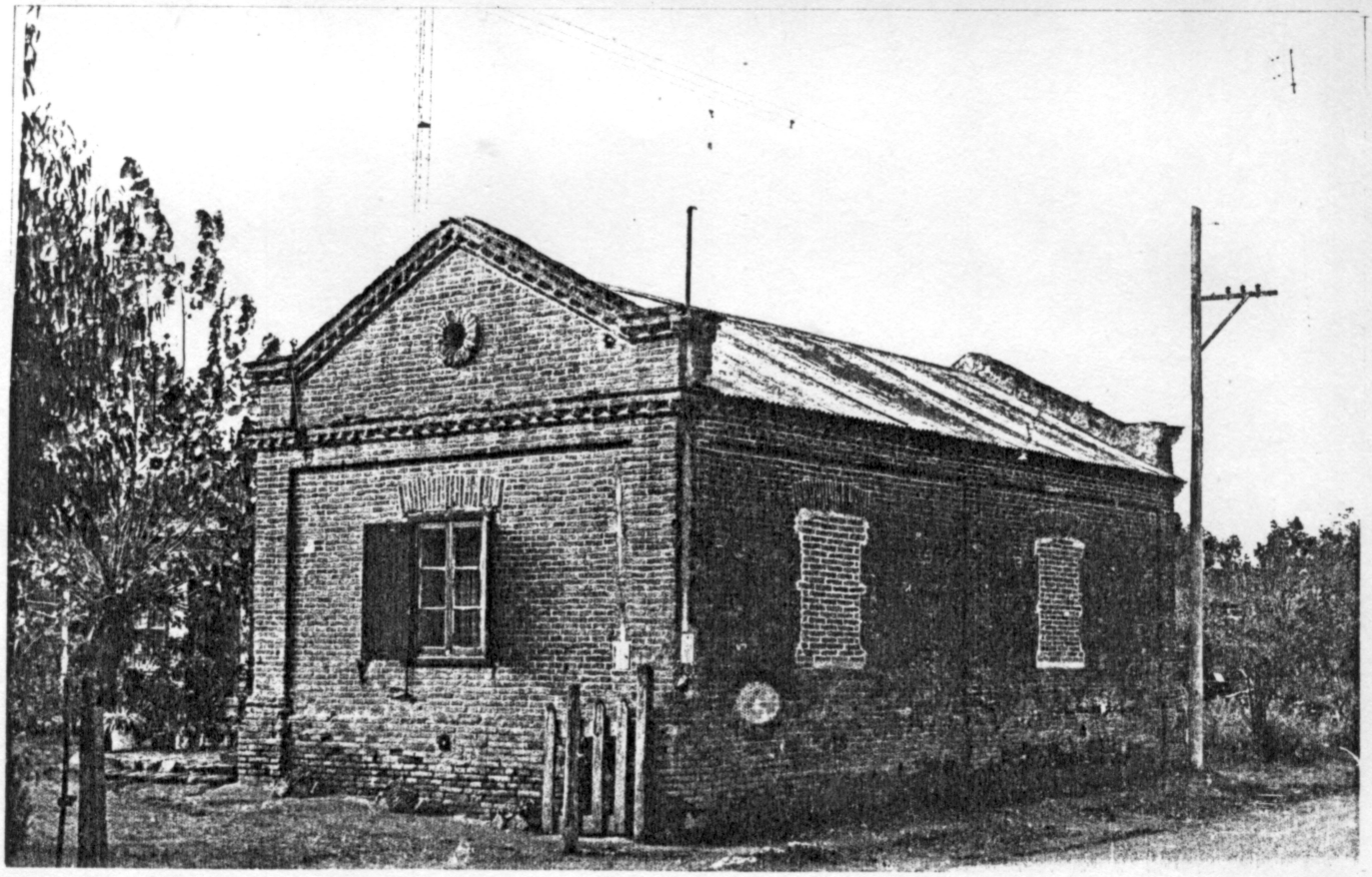

61- CUBIERTA A DOS AGUA CON MOJINETES.
Cnia. Santa María.

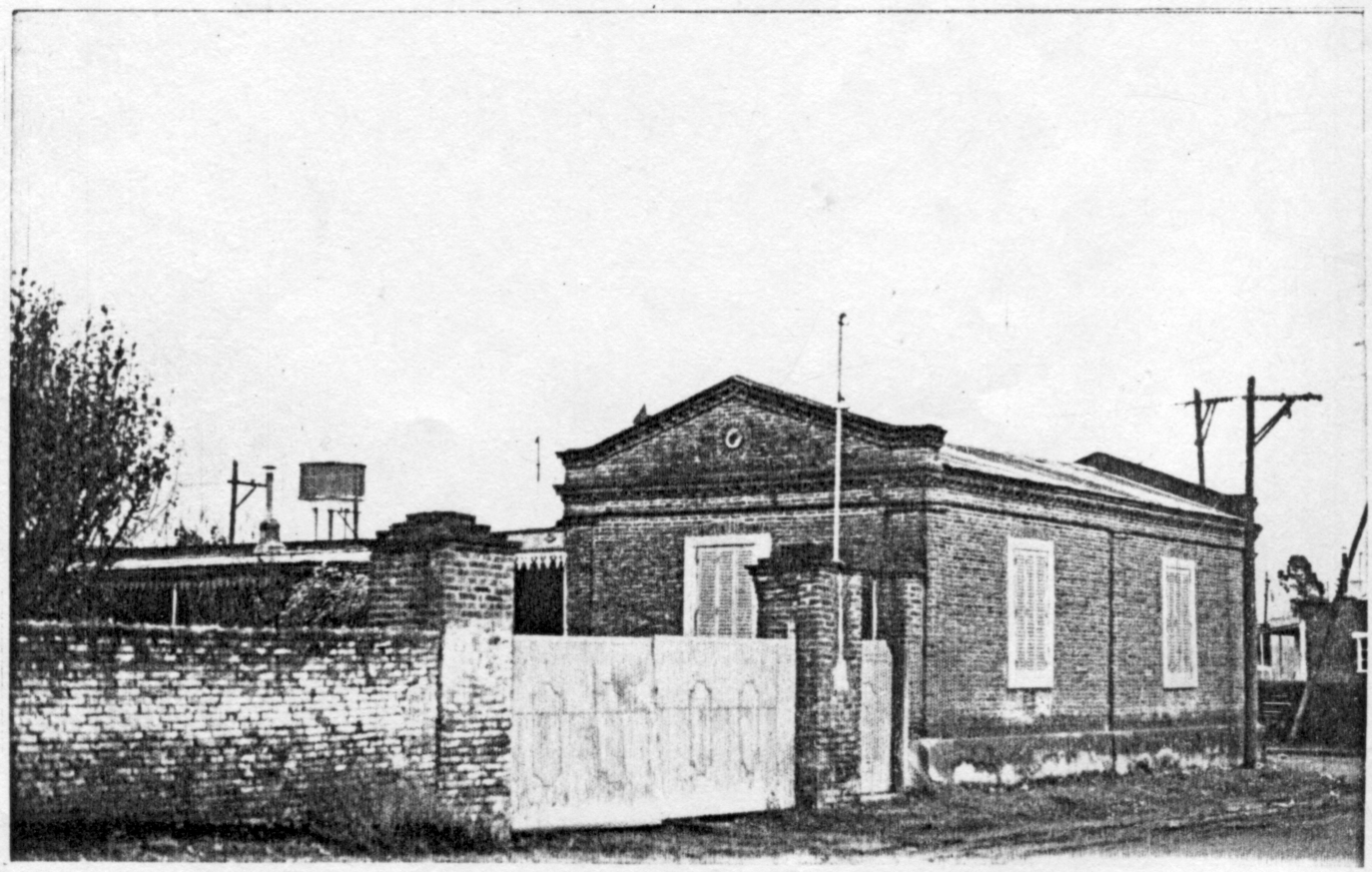

62- VIVIENDA EN EJE.
Cnia. Santa María.

63- VIVIENDA EN EJE = TRATAMIENTO DE FACHADA.
Cnia. Santa María.

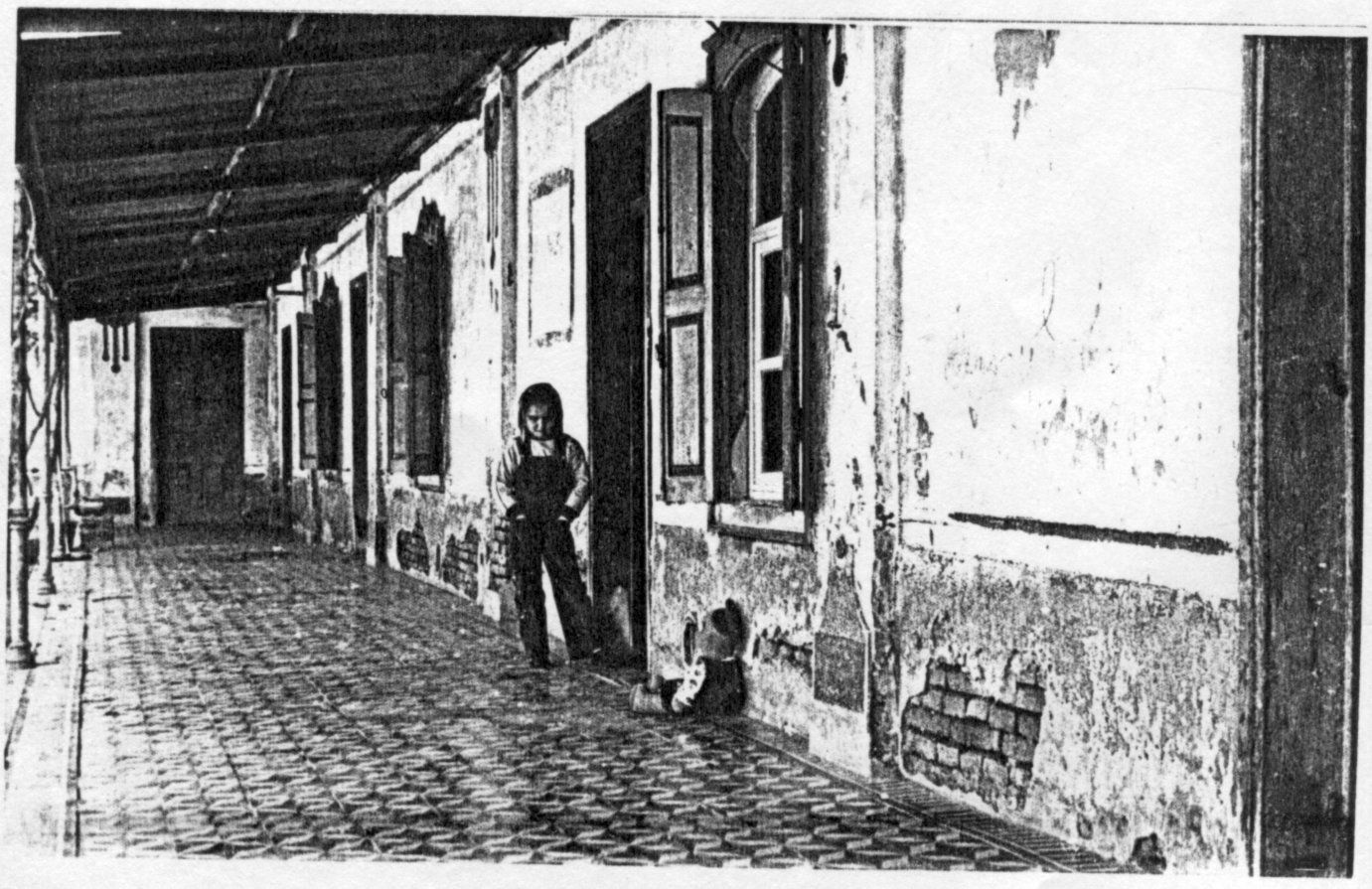

64- GALERIA.
Cnia. Santa María.

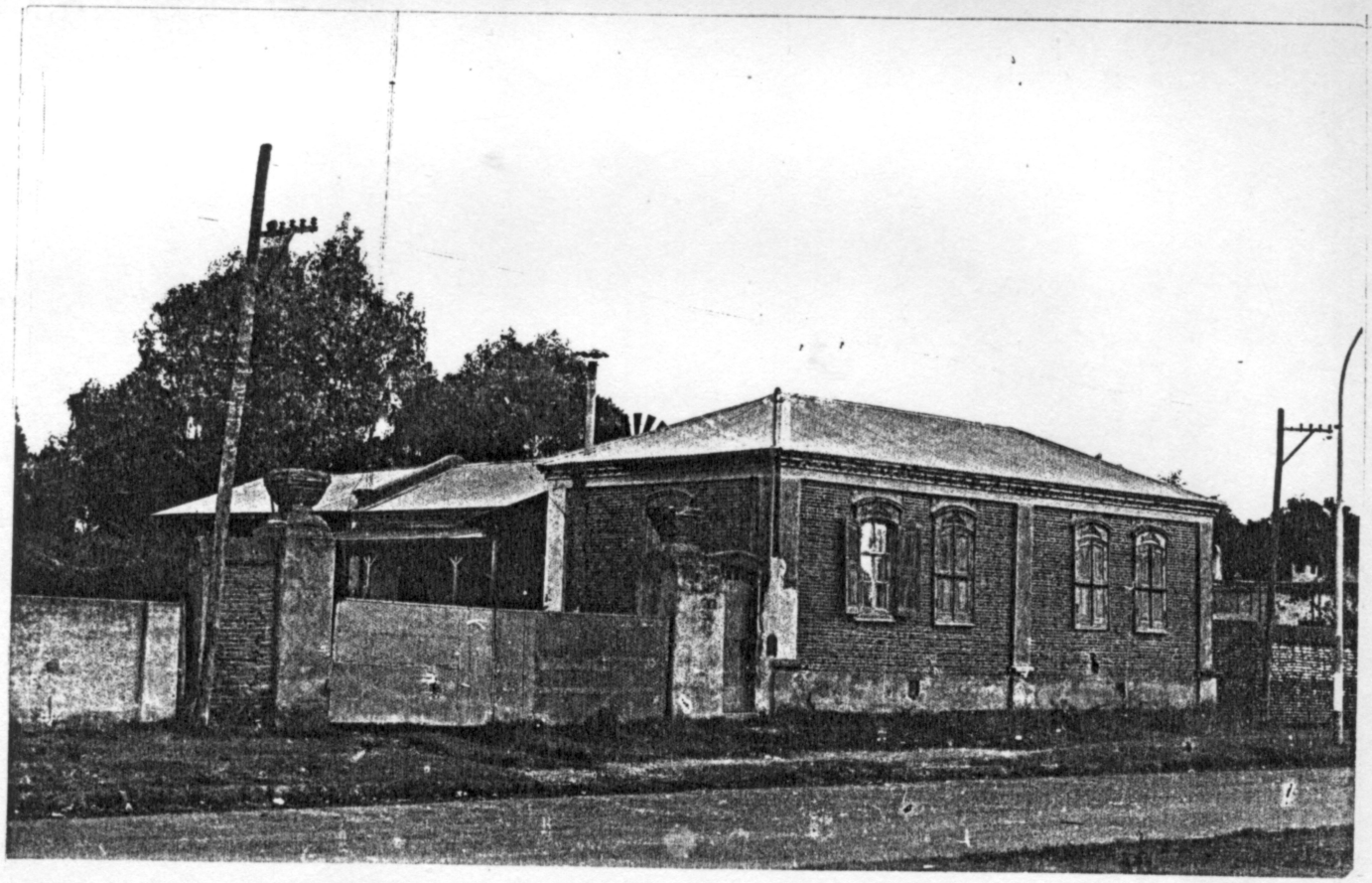

65- CUBIERTA SIN MOJINETE.
Cnia. Santa María.

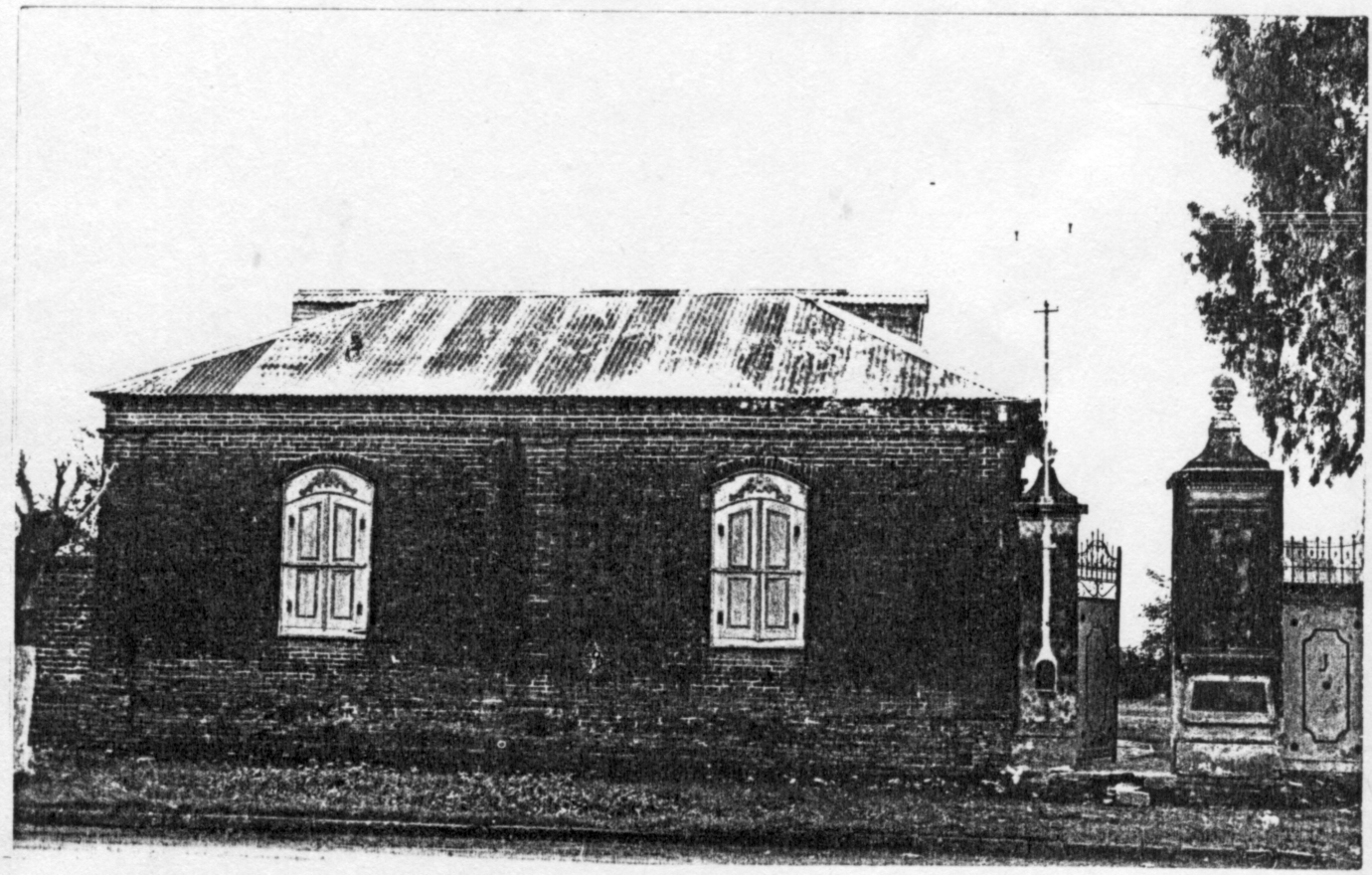

66- LA BUHARDILLA PROLONGA LA CUMBRERA.
Cnia. Santa María.

67- OJO DE BUEY.
Cnia. Hinojo.

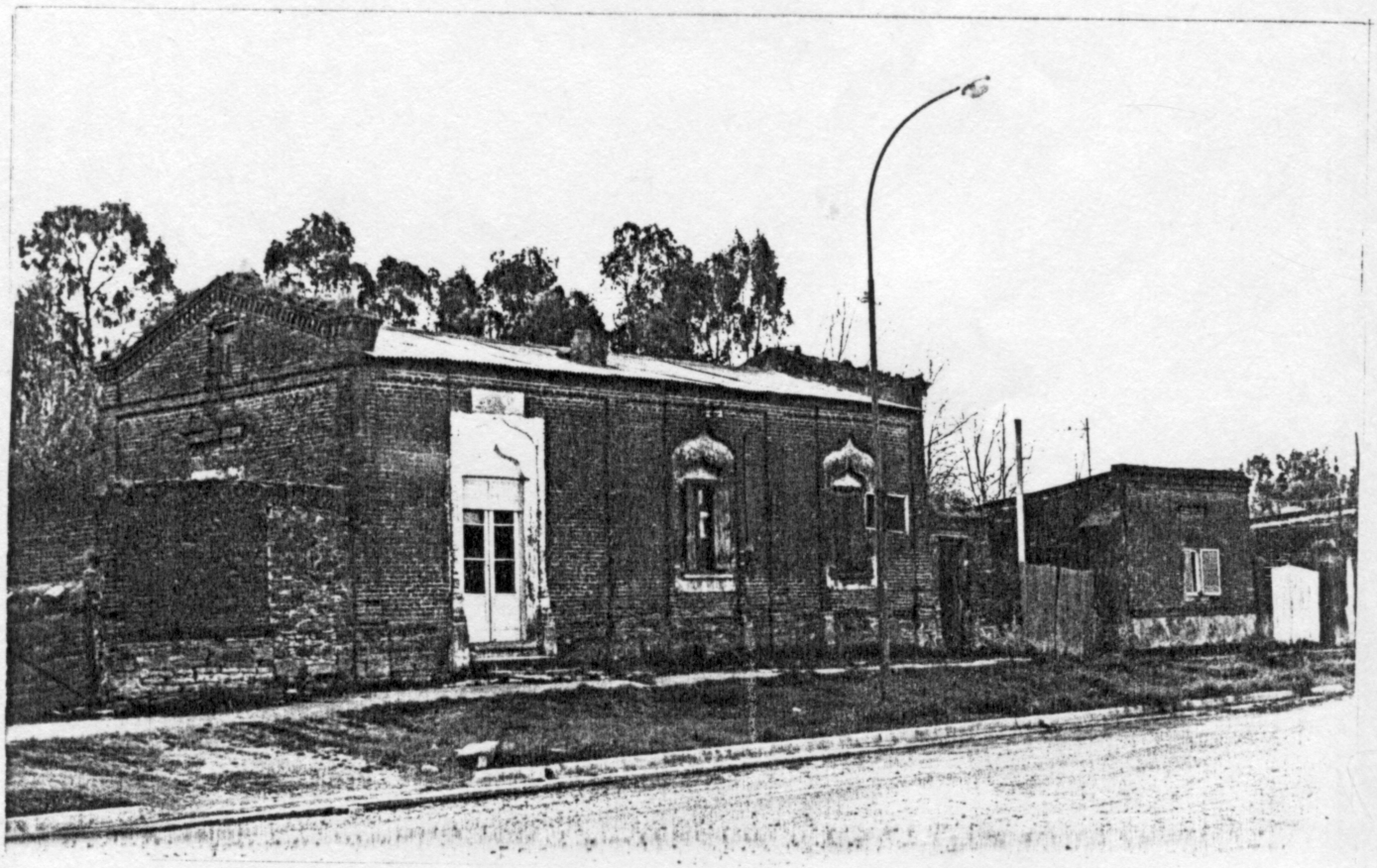

68- ACCESO A ENTRETECHO.
Cnia. San Miguel.

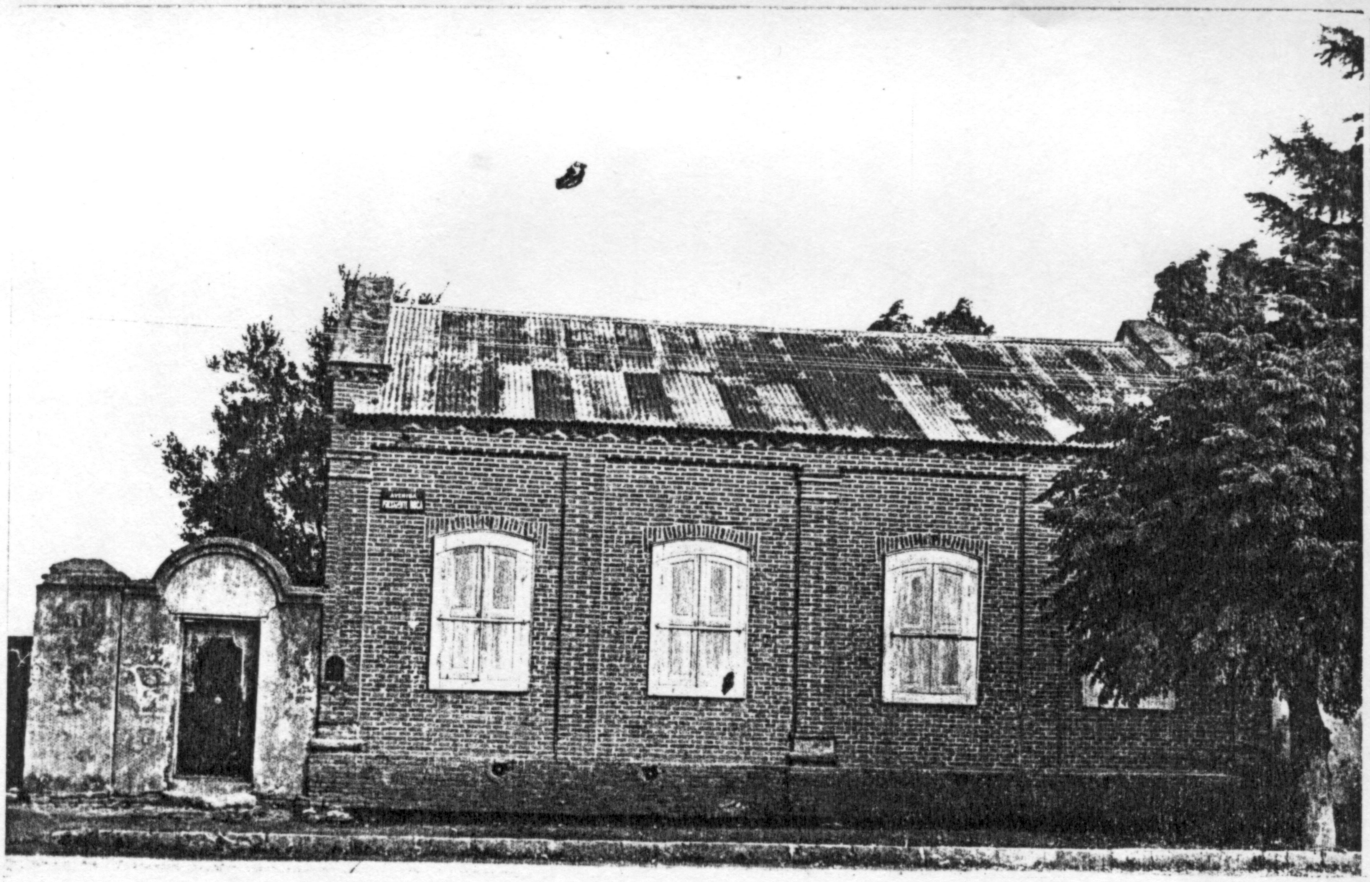

69- TRATAMIENTO DE FACHADA Y TEXTURA.
Cnia. San Jose.

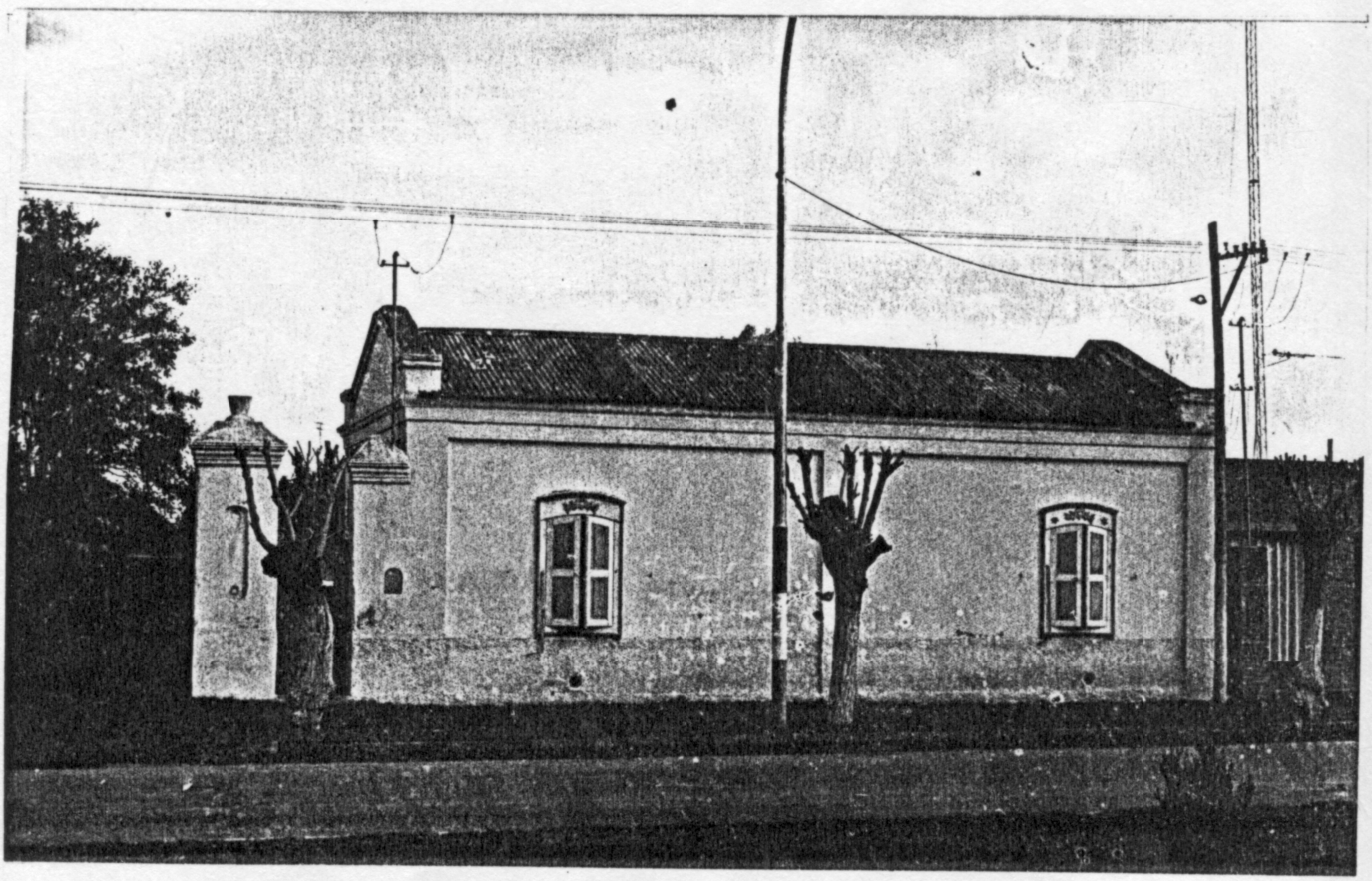

70- FACHADA REVOCADA.
Cnia. San José.

71 -

72-

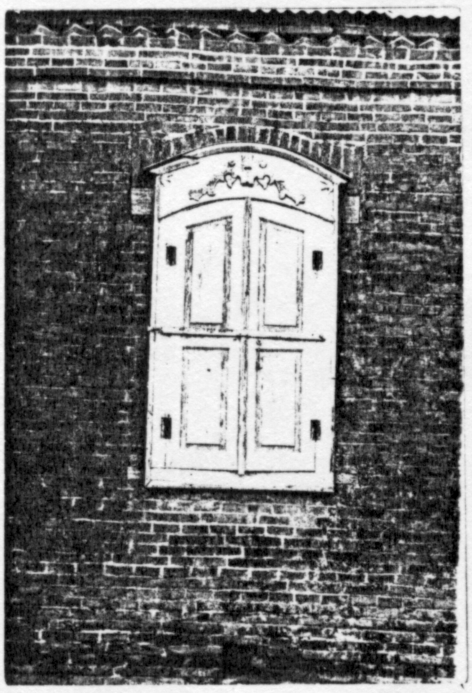

73 -

74 -

75- VENTANAS.
Pueblo San José y Santa María.

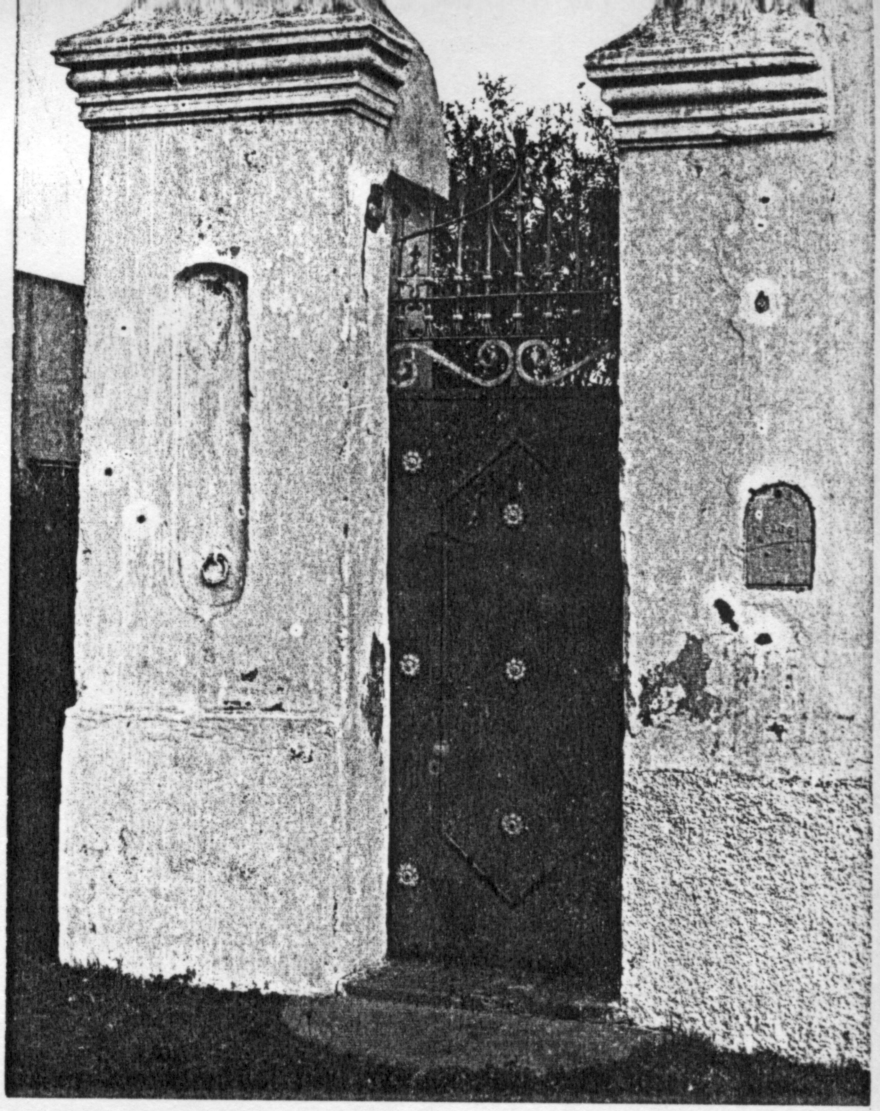

76- PILON Y PUERTA DE ACCESO. Pueblo de San José.

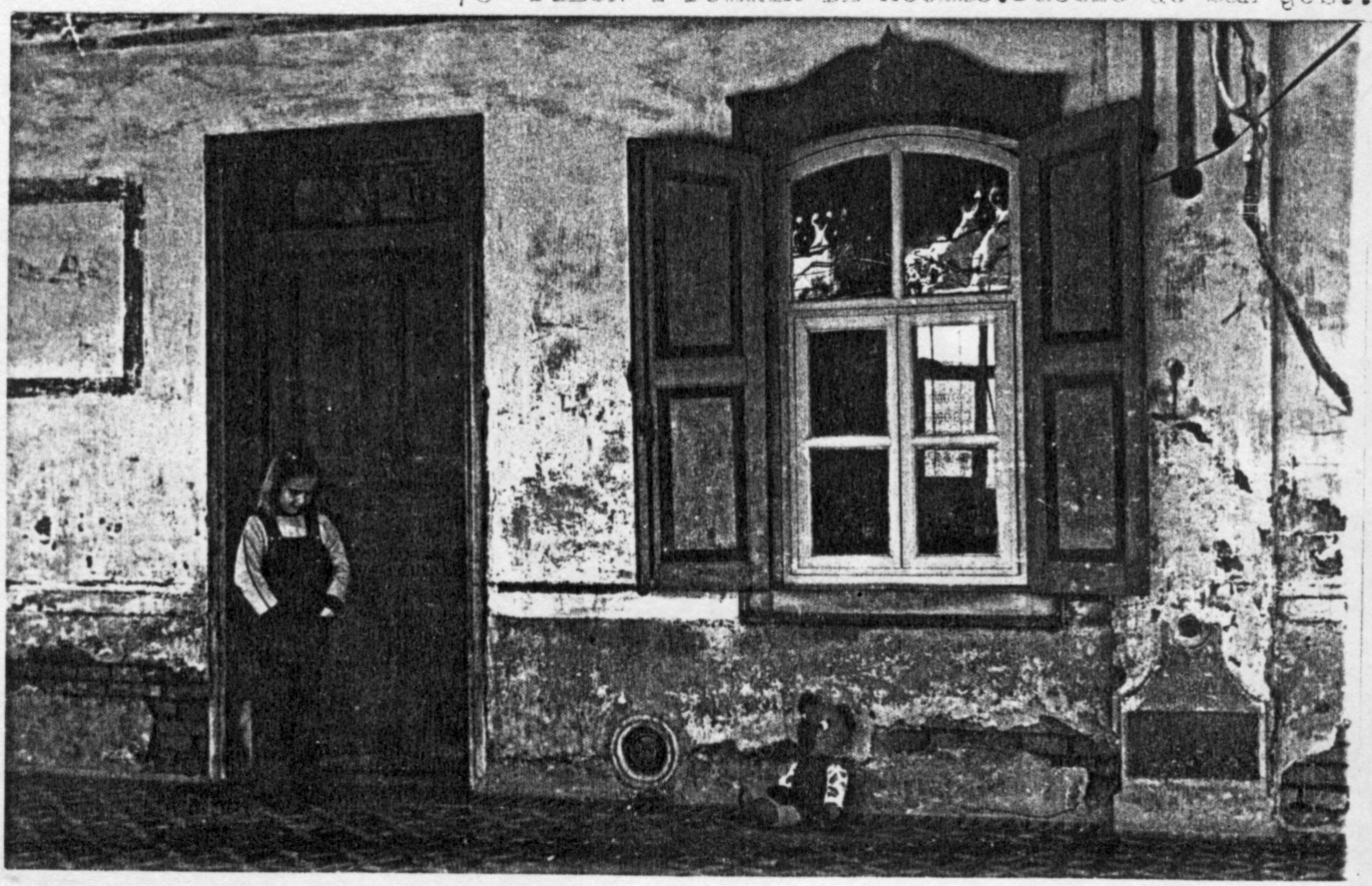

77- USO DEL COLOR.
Pueblo Santa María.

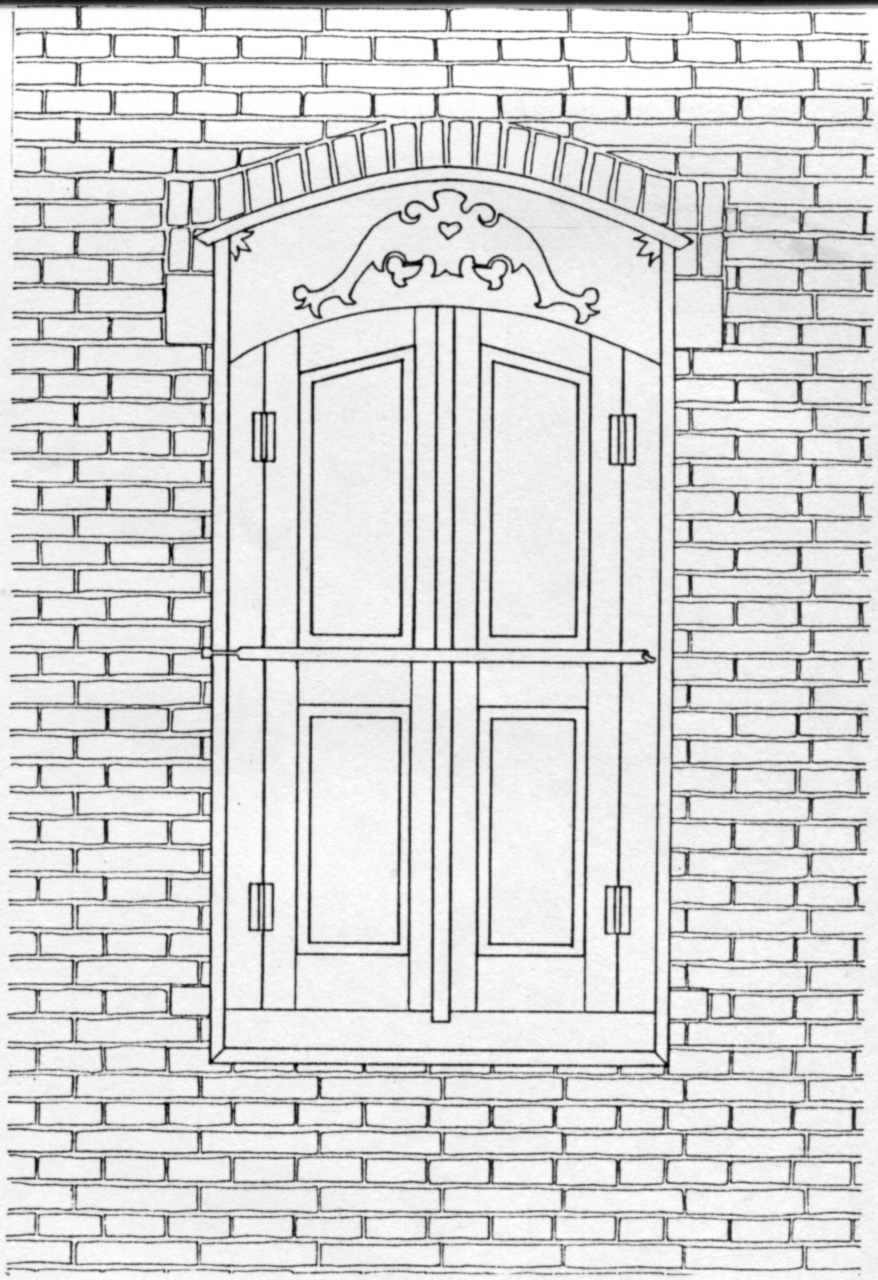

78- ADINTELADO DE VENTANA. Cnia. Santa María.

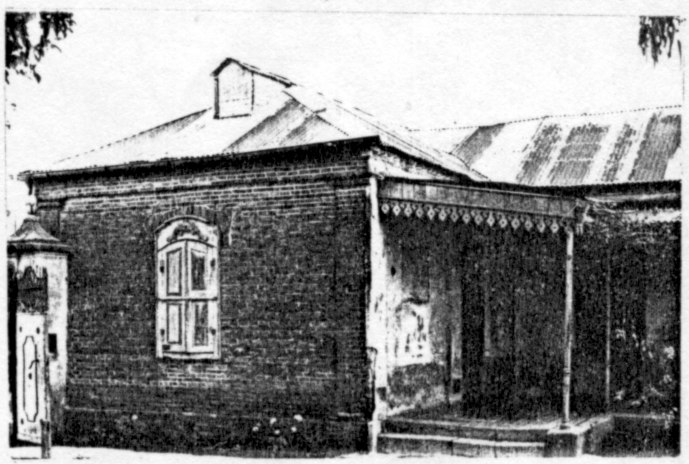

79- ESTRUCTURA DE GALERIA. Pueblo Sta.María

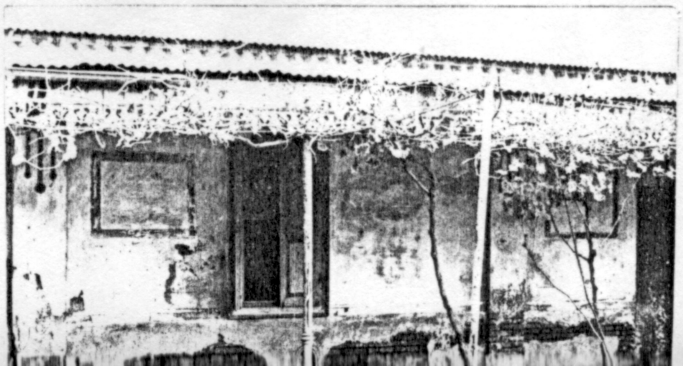

81- MANFUESTO DE PIEDRA.
Cnia. San Miguel.

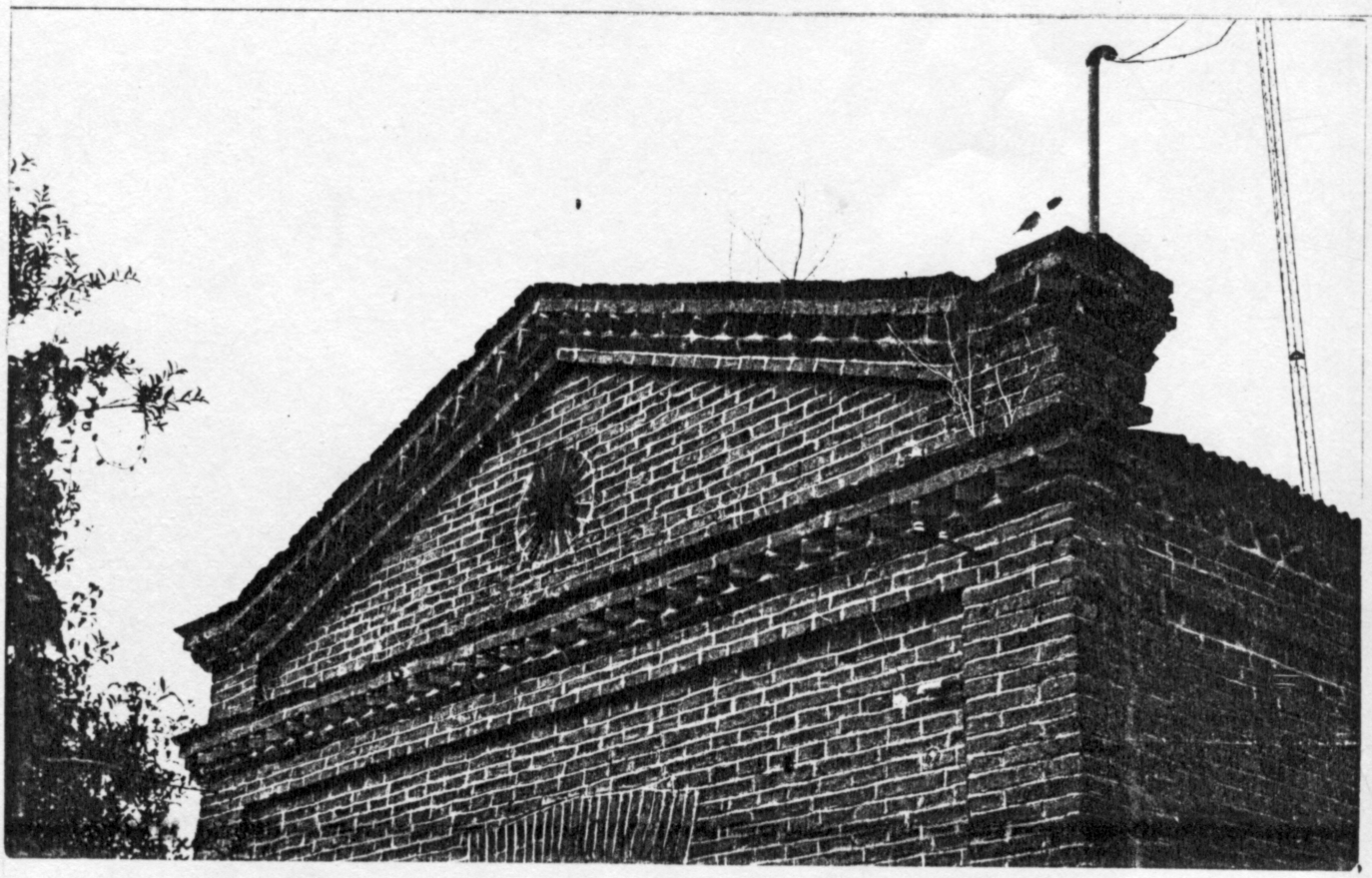

82- DETALLE DE CORNIZA.
Cnia. Santa María.

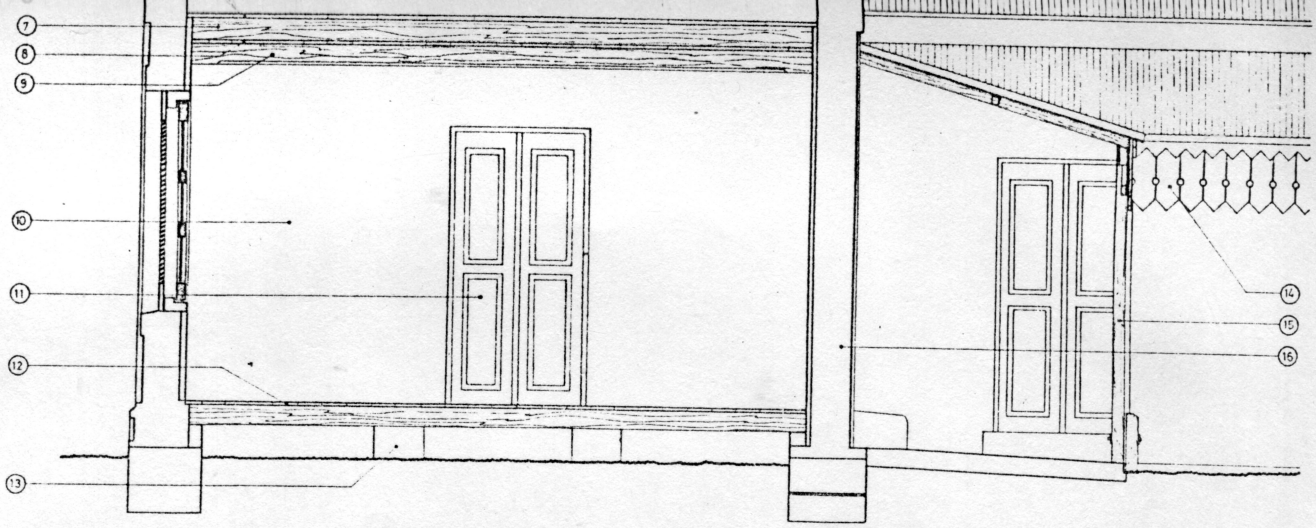

CORTE VIVIENDA FAMILIA WAGNER
COLONIA HINOJO

REFERENCIAS

1. CABALLETE CHAPA
2. CHAPA DE ZINC
3. CLAVADERA DE 4,5 x 8 cm
4. PARAMENTO INTERIOR DE CARGA REVOCADO
5. CABIO DE 8 x 8 cm
6. ENTABLADO DE 2,5 x 30 cm
7. TIRANTE DE 8 x 16 cm
8. ENTABLADO DE CIELORRASO DE 2,5 x 13,5 cm
9. TIRANTE DE 8 x 16 cm
10. PARAMENTO REVOCADO
11. CARPINTERIA DE TABLERO
12. TABLAS DE 13,5 cm
13. PILAR DE MAMPOSTERIA
14. CENEFA DE MADERA
15. COLUMNA DE 8 x 8 cm
16. MAMPOSTERIA DE LADRILLOS DE 30 cm

84- CORTE CONSTRUCTIVO
Casa Wagner - Colonia Hinojo

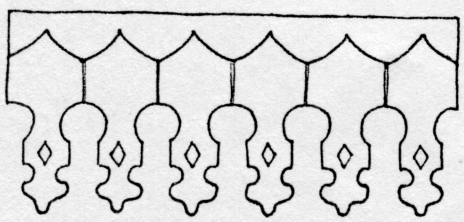

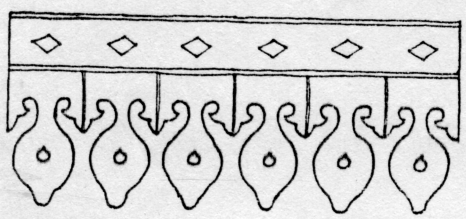

83- DETALLE DE CENEFA

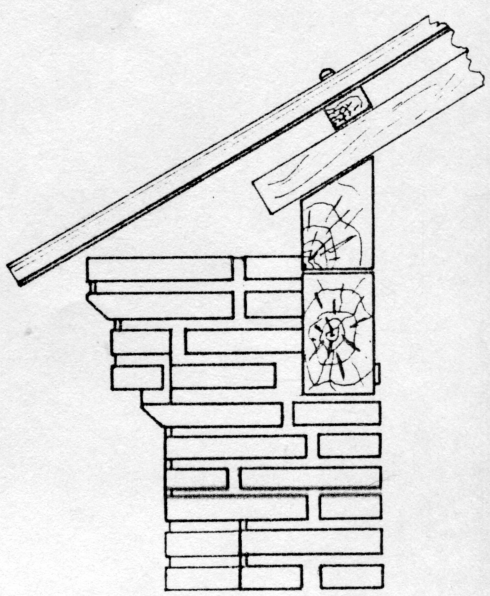

DETALLE DE CORNISA Y APOYO DE

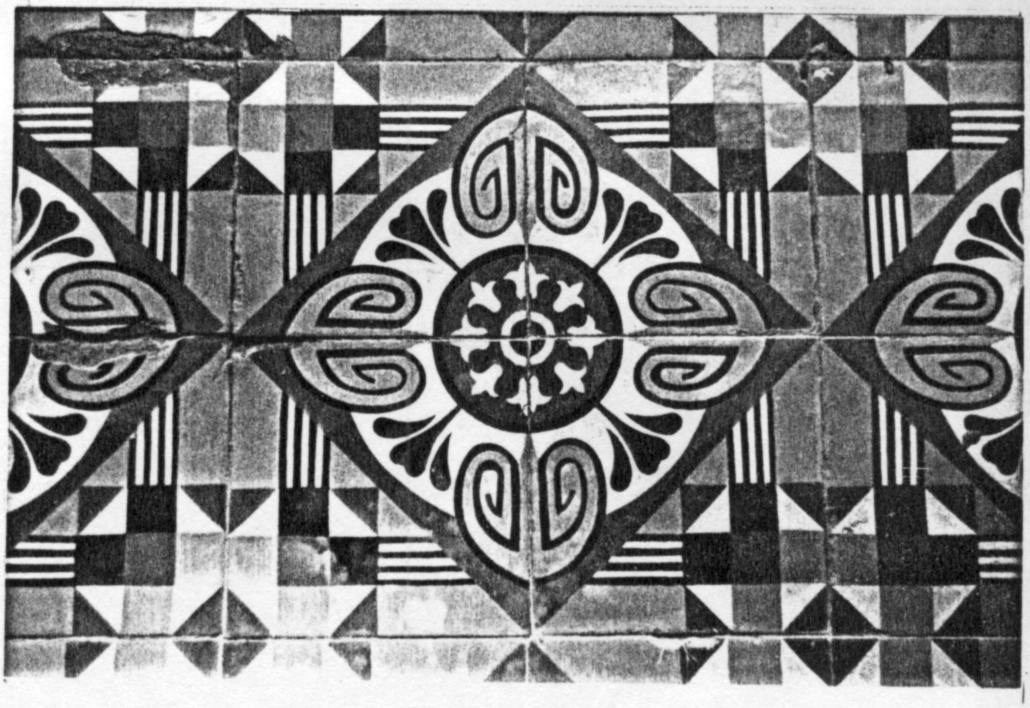

85- EMBALDOSADO CALCAREO.
Pueblo Santa María.

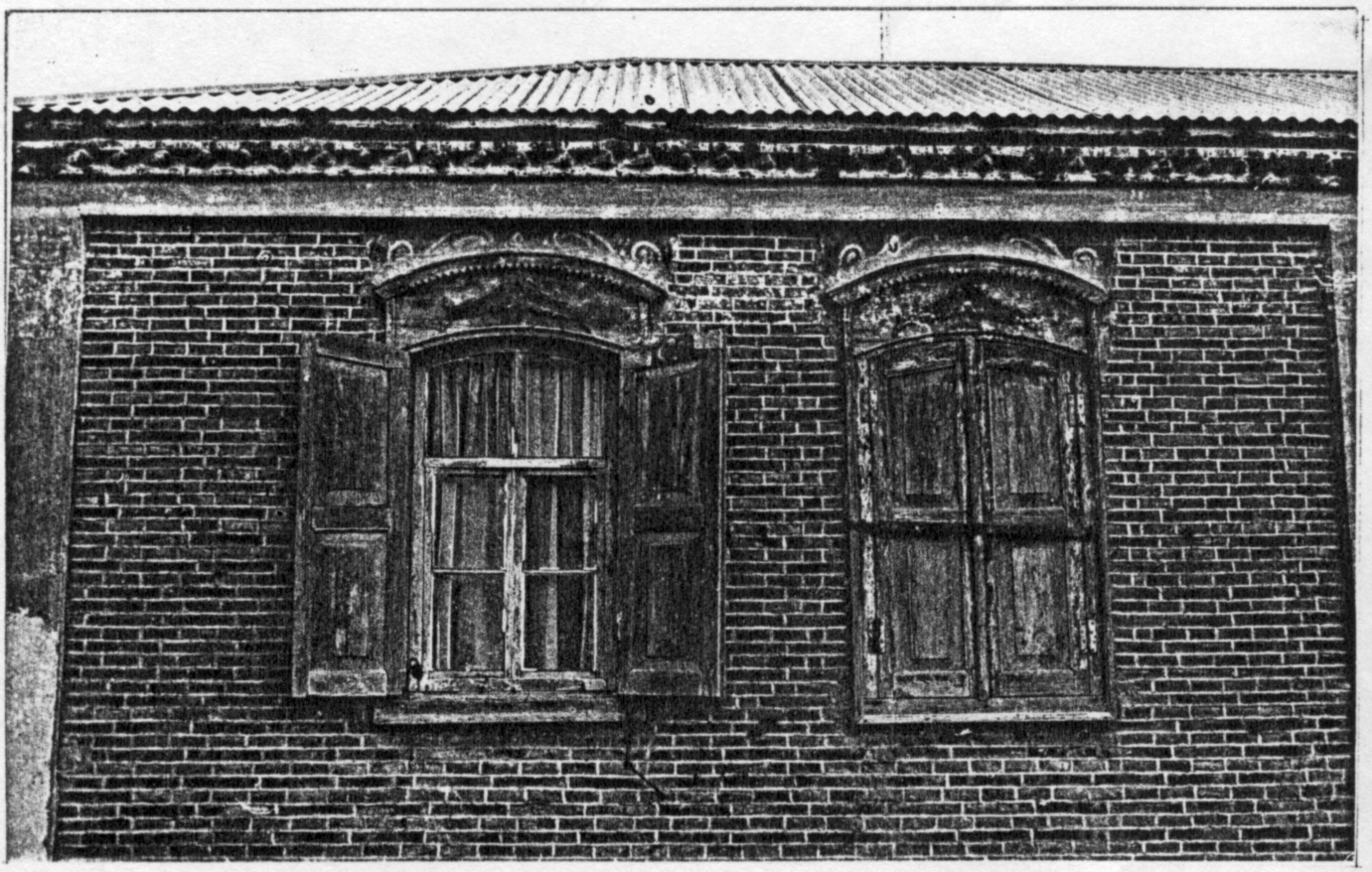

86- SISTEMA DE CARPINTERIA.
Pueblo Santa María.

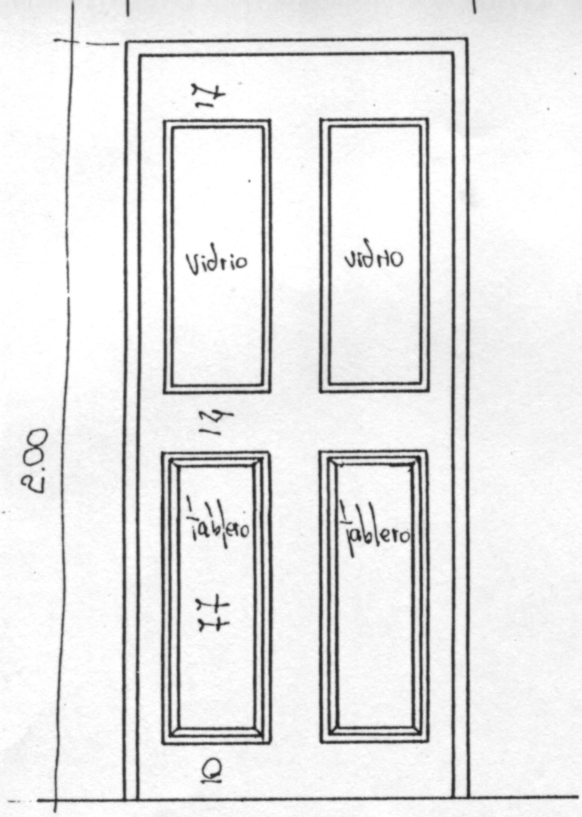

Puerta habitación

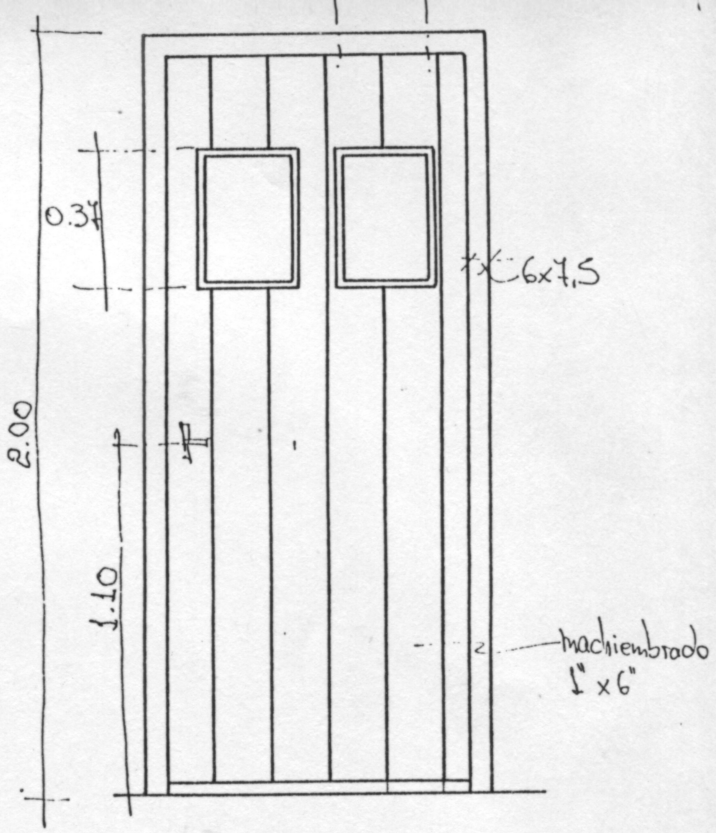

Puerta cocina

87- SISTEMA DE CARPINTERIA.
PUERTAS/CASA KRIGER.
Cnia. Hinojo.

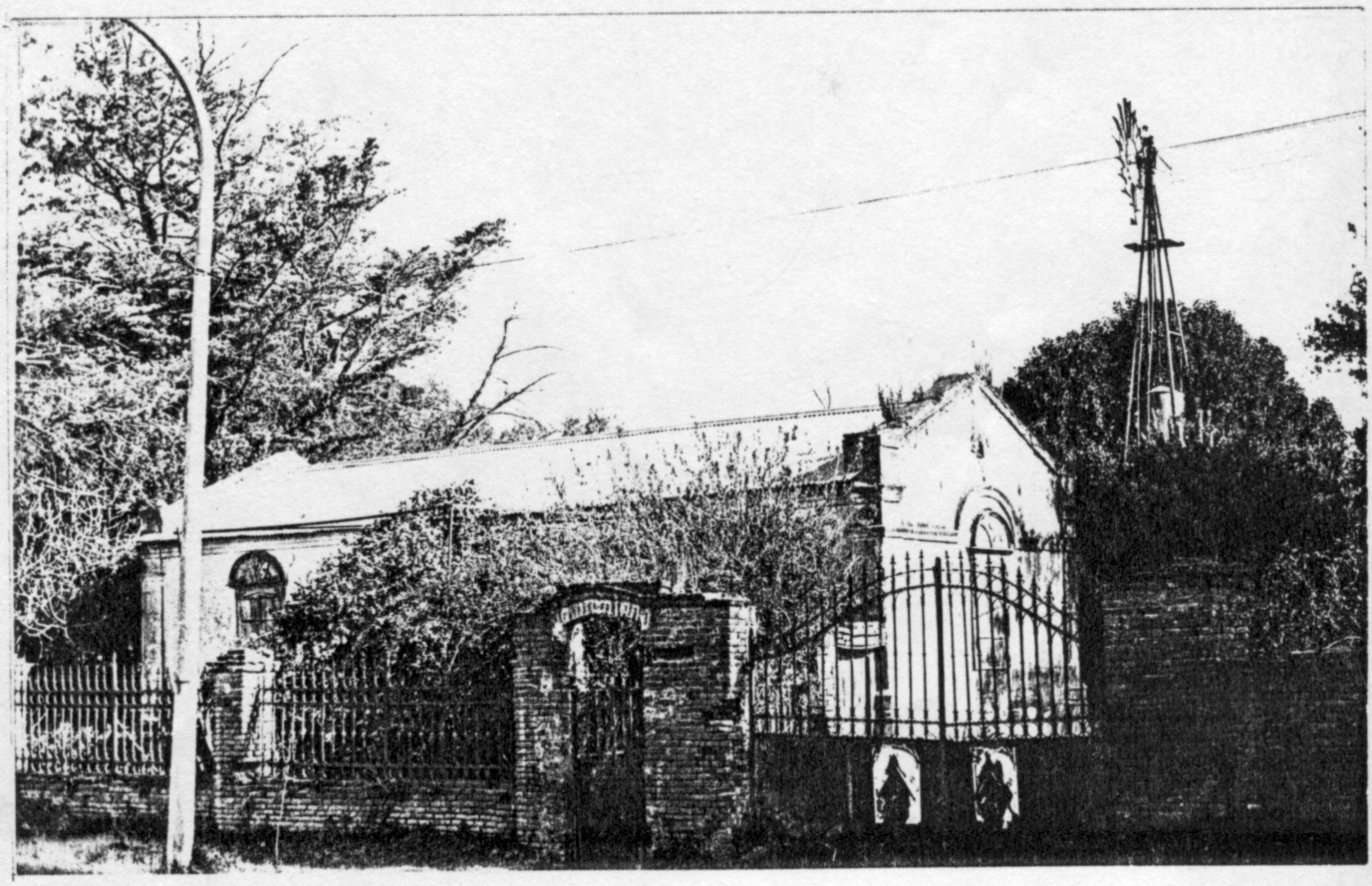

88- VERJAS SOBRE LINEA MUNICIPAL.
Cnia Hinojo.

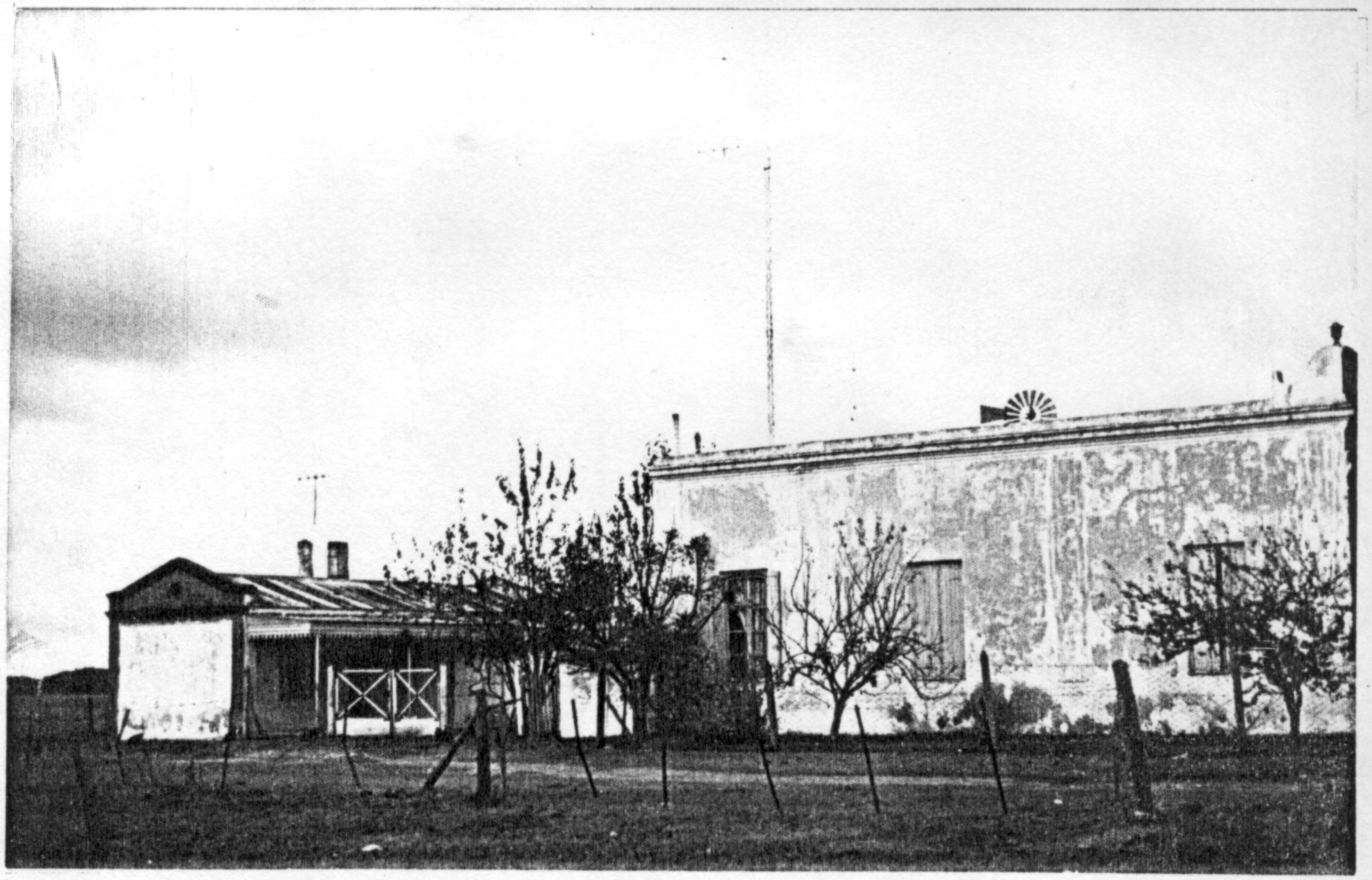

89- ADOPCION DE UN NUEVO MODELO POR YUXTAPOSICION.
VOLGA -- VIVIENDA ITALIANIZANTE
Pueblo Santa María.

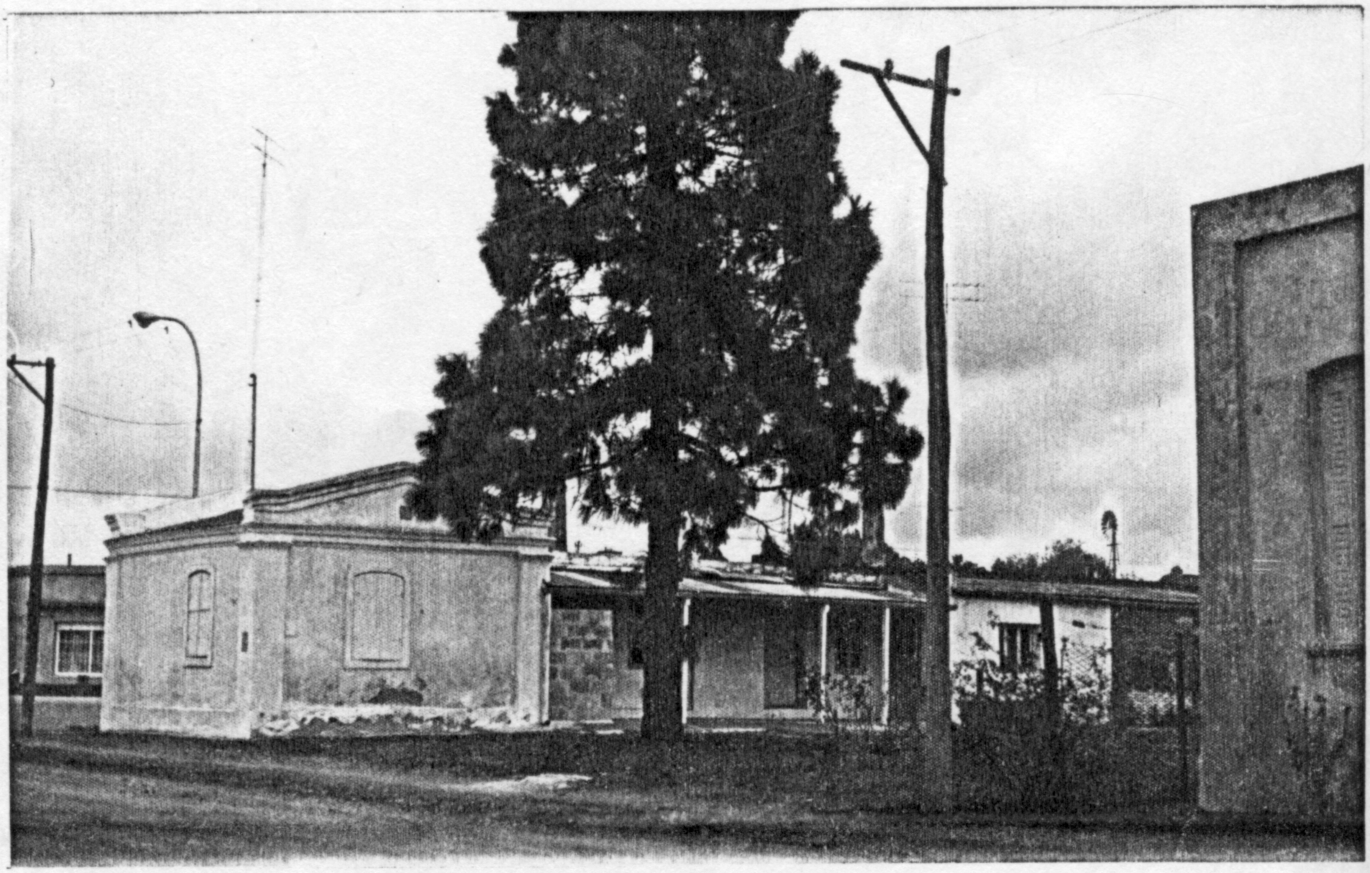

90- CRECIMIENTO -CASO 1 .

21- CRECIMIENTO - Caso 2 .

22- CRECIMIENTO -CASO 2 .

3° CRECIMIENTO	2° CRECIMIENTO	1° CRECIMIENTO	ETAPA INICIAL	
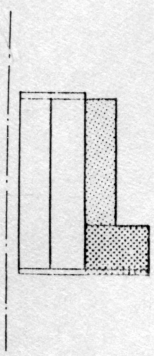	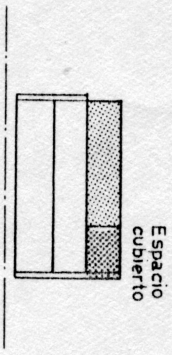	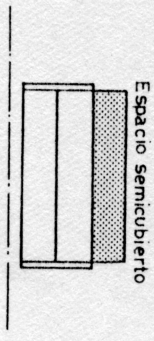	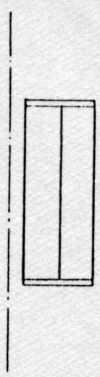	CASA PARALELA A LA CALLE
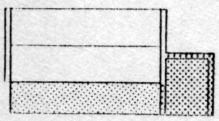	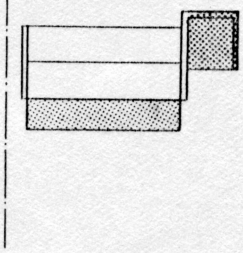	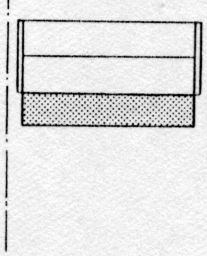	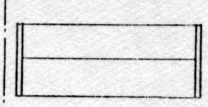	CASA PERPENDICULAR A LA CALLE
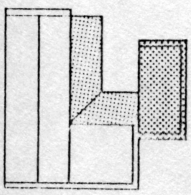	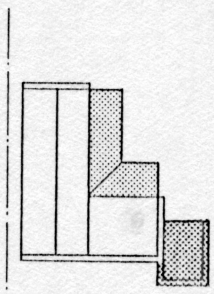	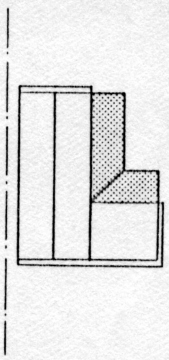	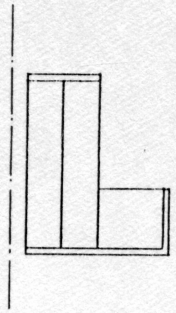	CASA EN L
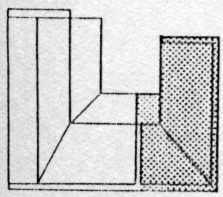	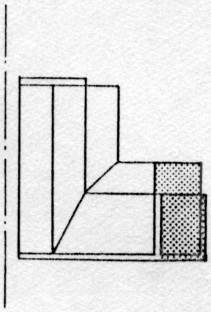	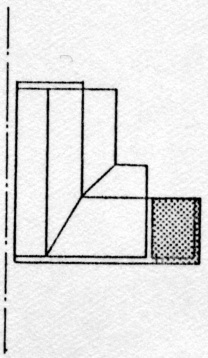	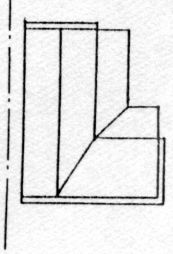	CASA EN L MAS COMPLEJA

3- ESQUEMA DE CRECIMIENTO.

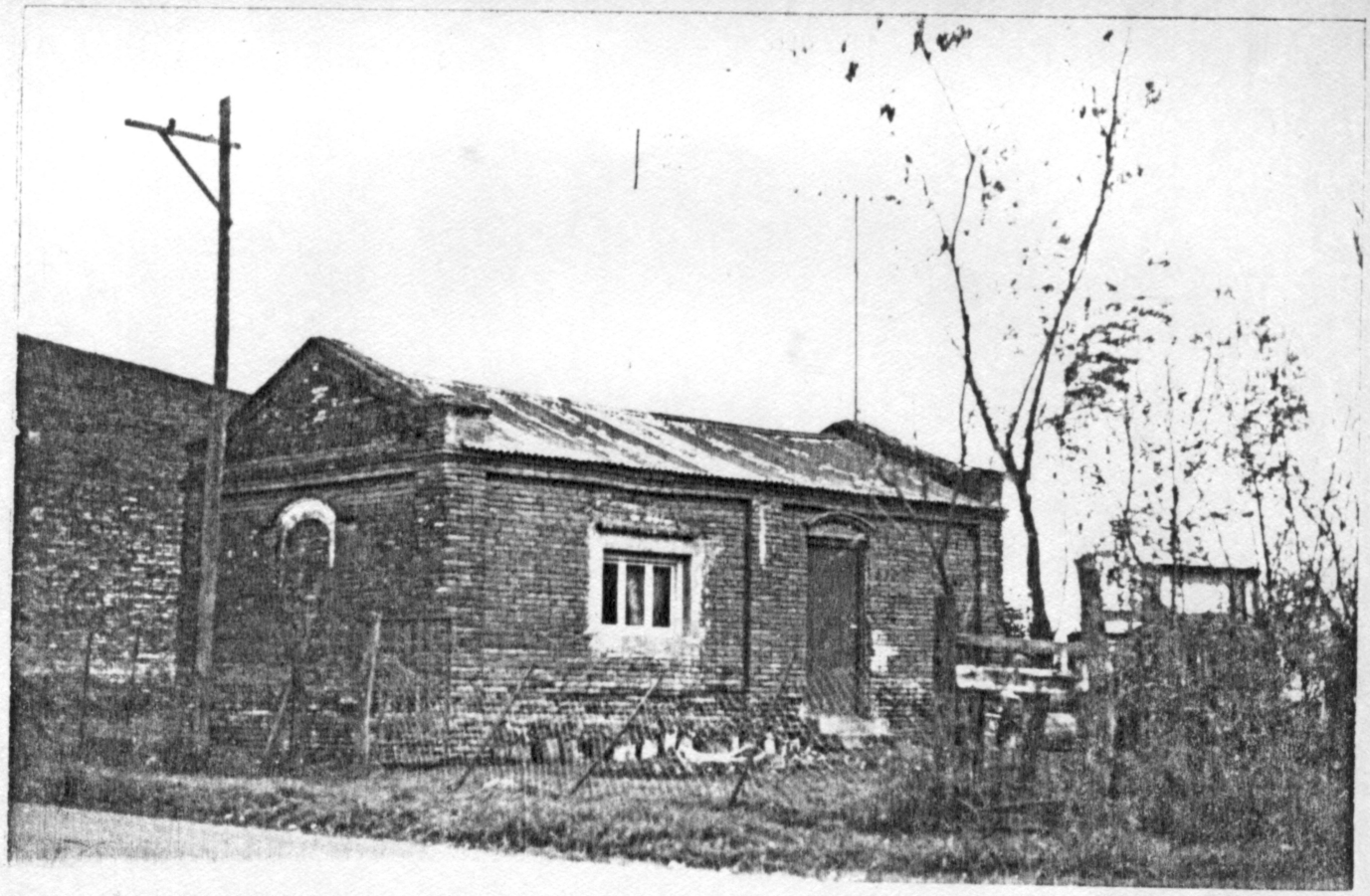

94- ADINTELADO DE VENTANA - CERRAMIENTOS DE VANOS CON MAMPOSTERIA.
Pueblo Santa María.

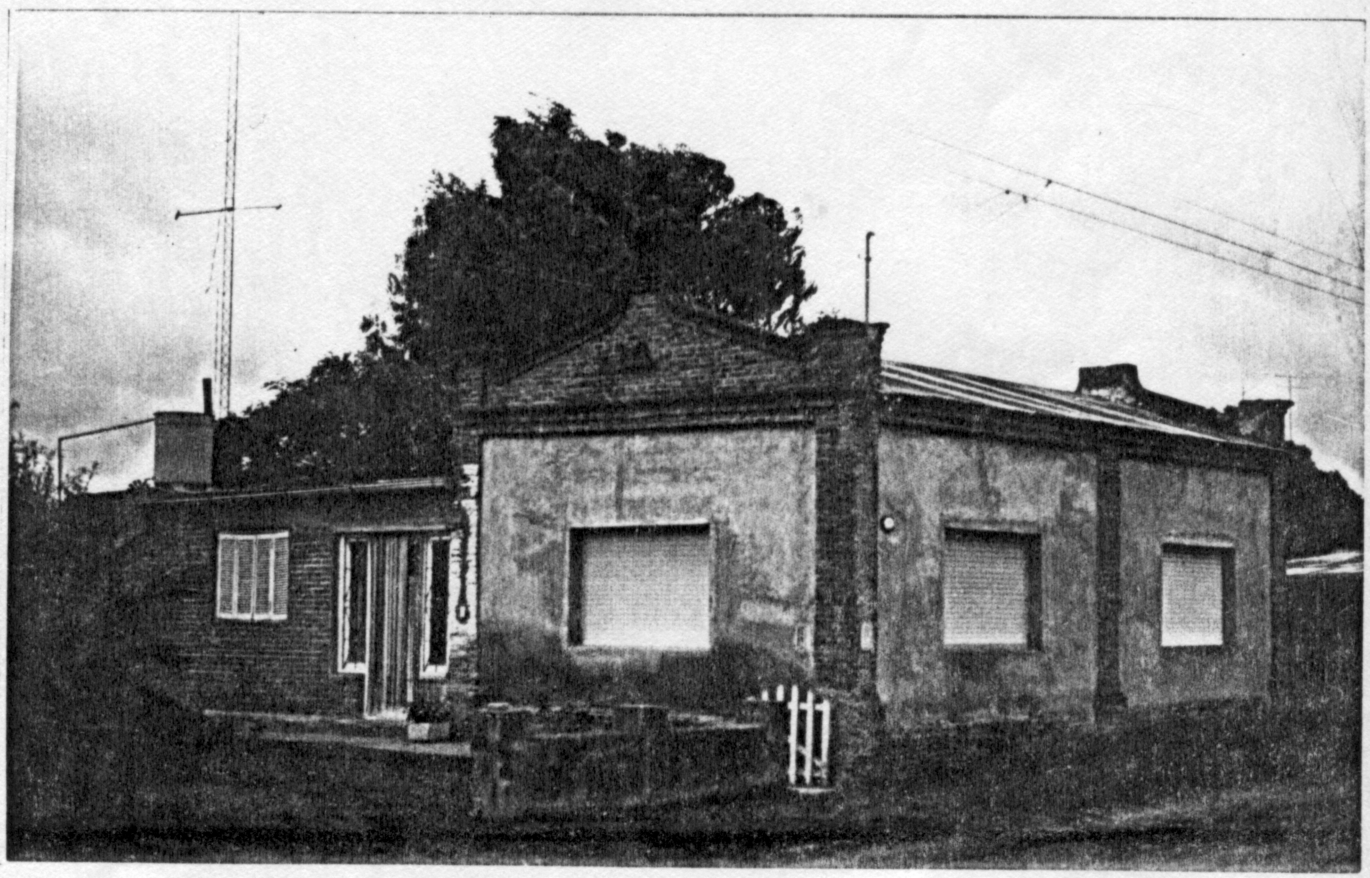

95- VENTANAS CON CORTINAS DE ENROLLAR PLASTICA.
Pueblo Santa María.

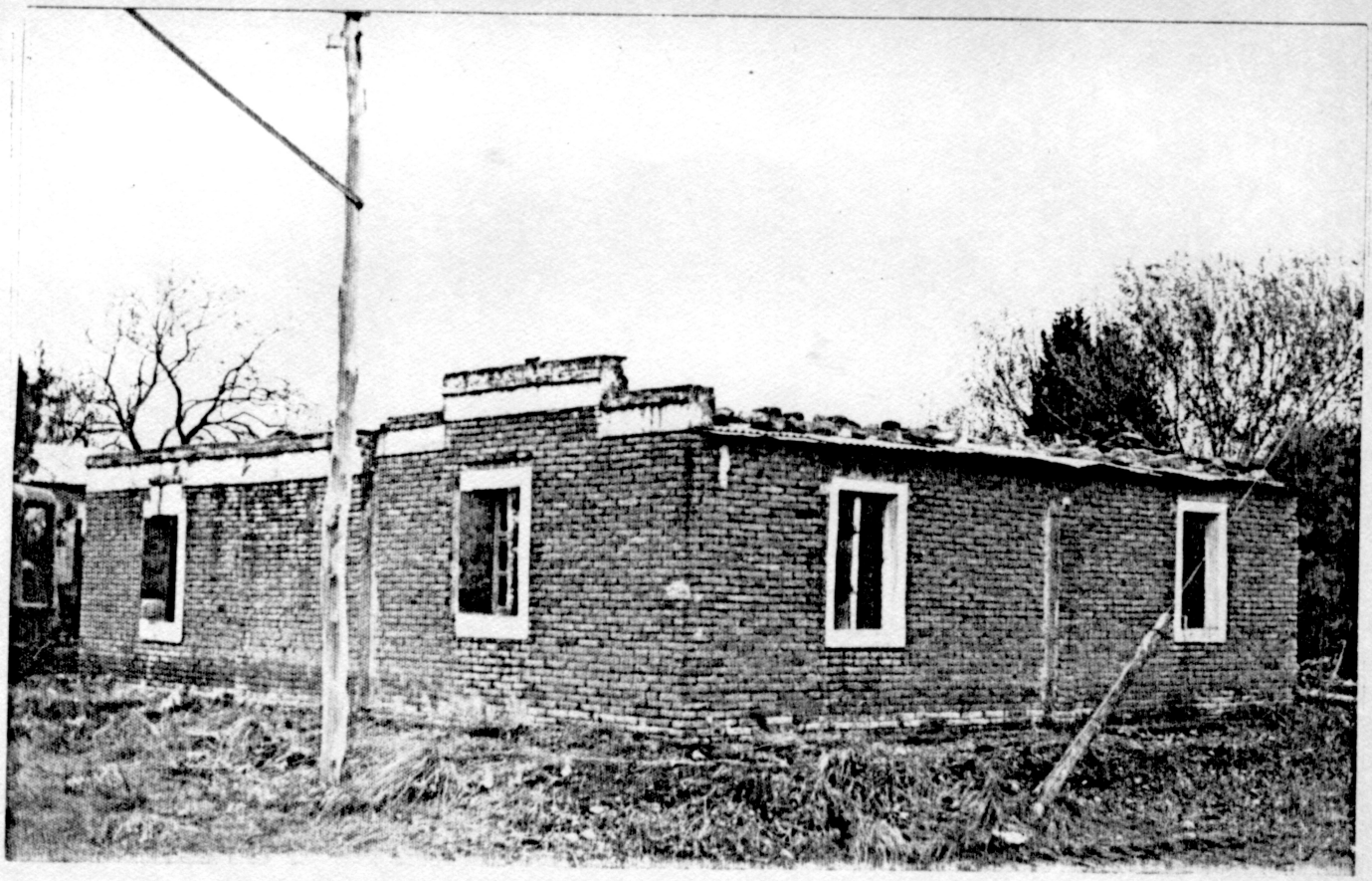

96- TERMINACIONES REVOCADAS.
Pueblo Santa María.

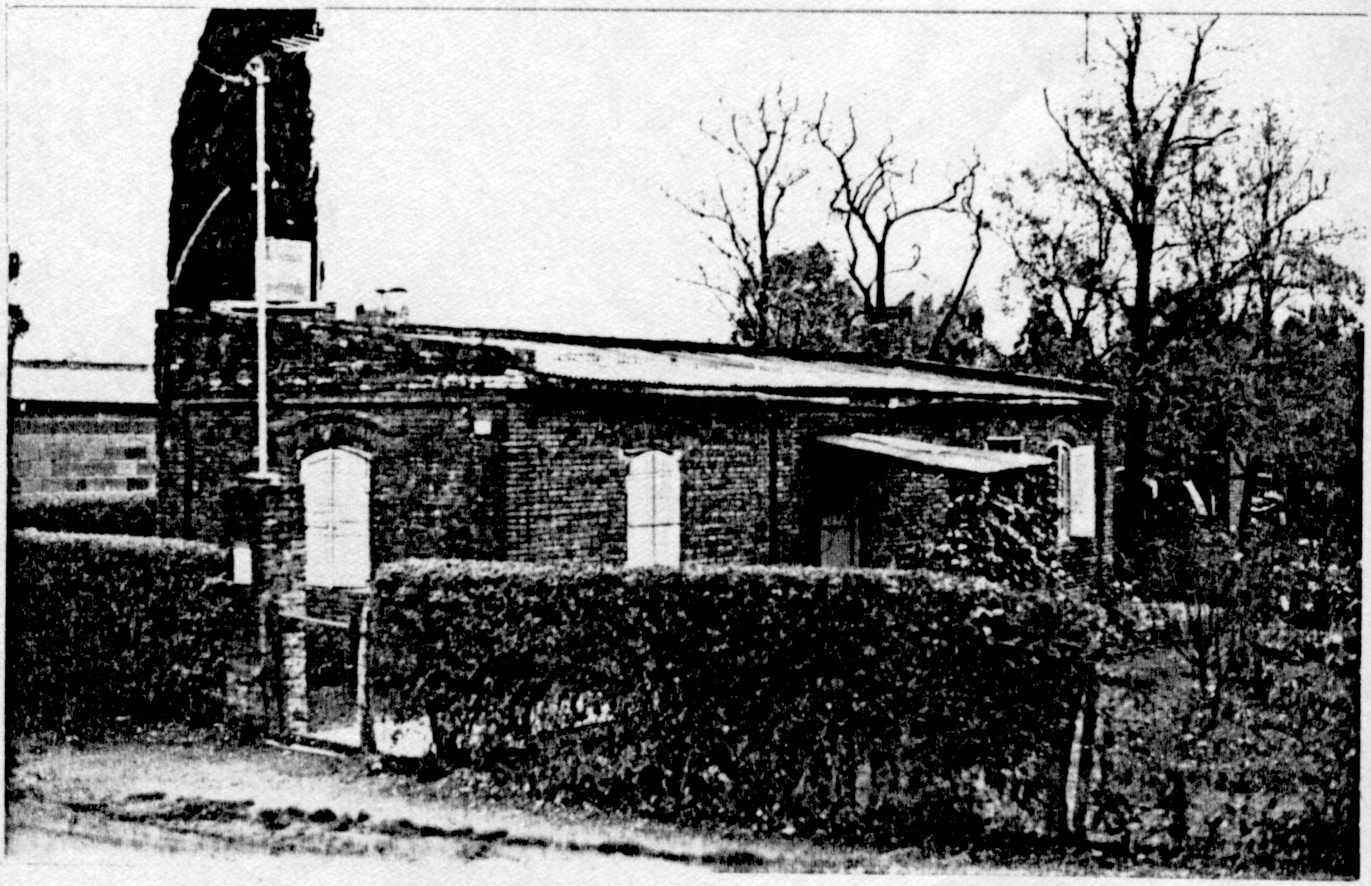

97- MODIFICACION DE CUBIERTA.
Pueblo Santa María.

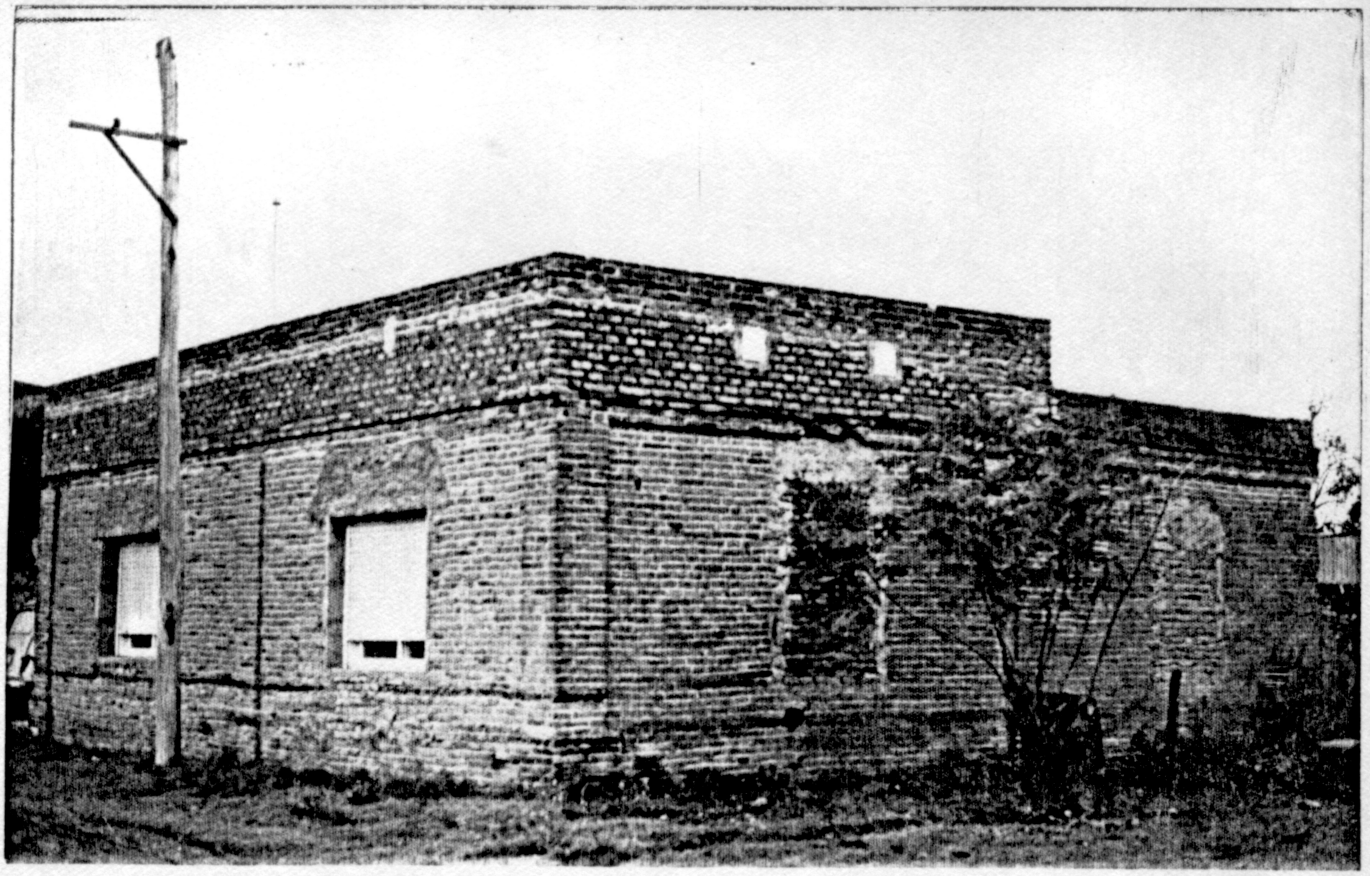

98- MODIFICACION DE CUBIERTA Y CARGA.
Pueblo Santa María.

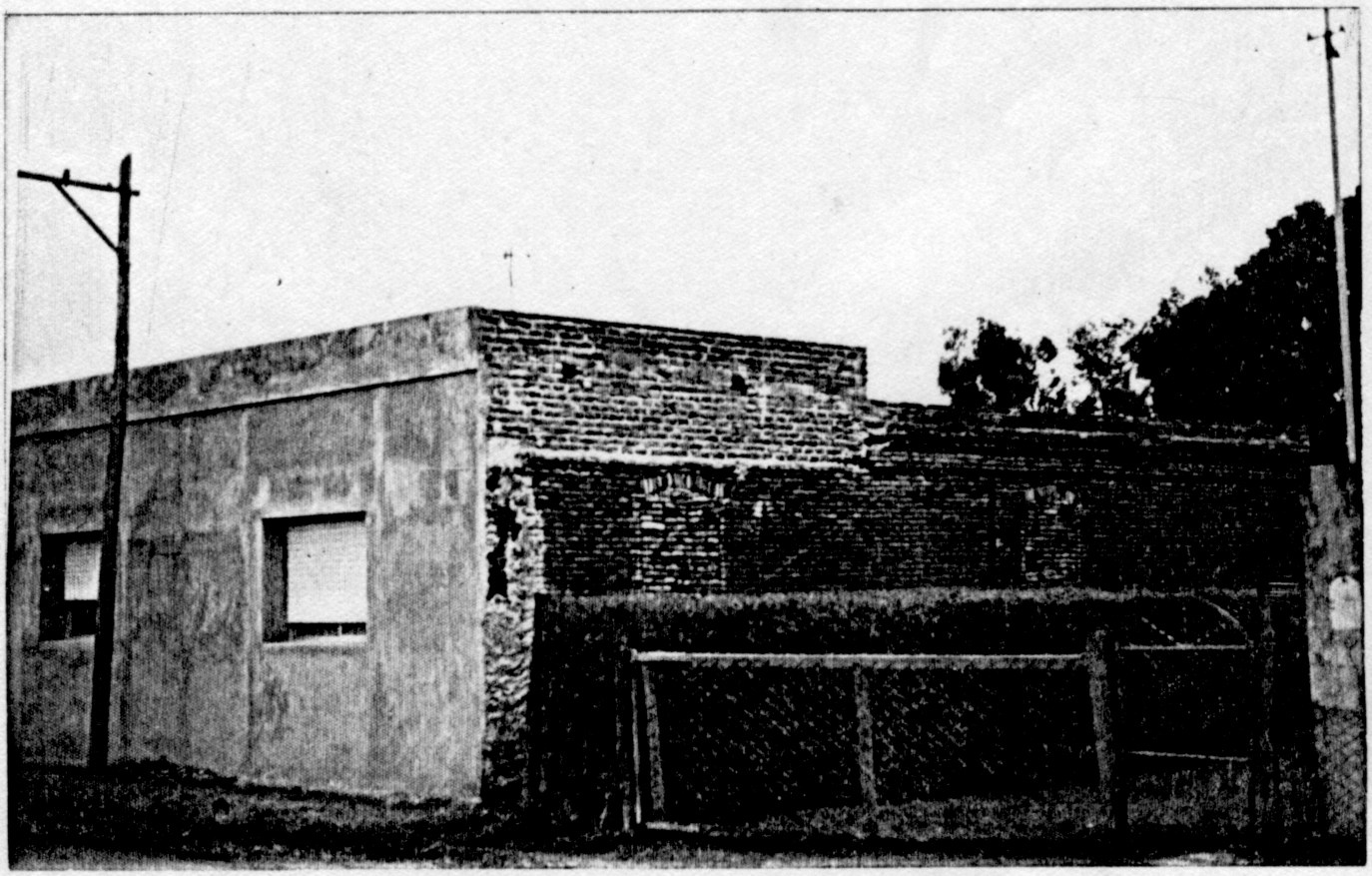

99- MODIFICACIONES DE CUBIERTAS Y CARGAS.
Pueblo Santa María.

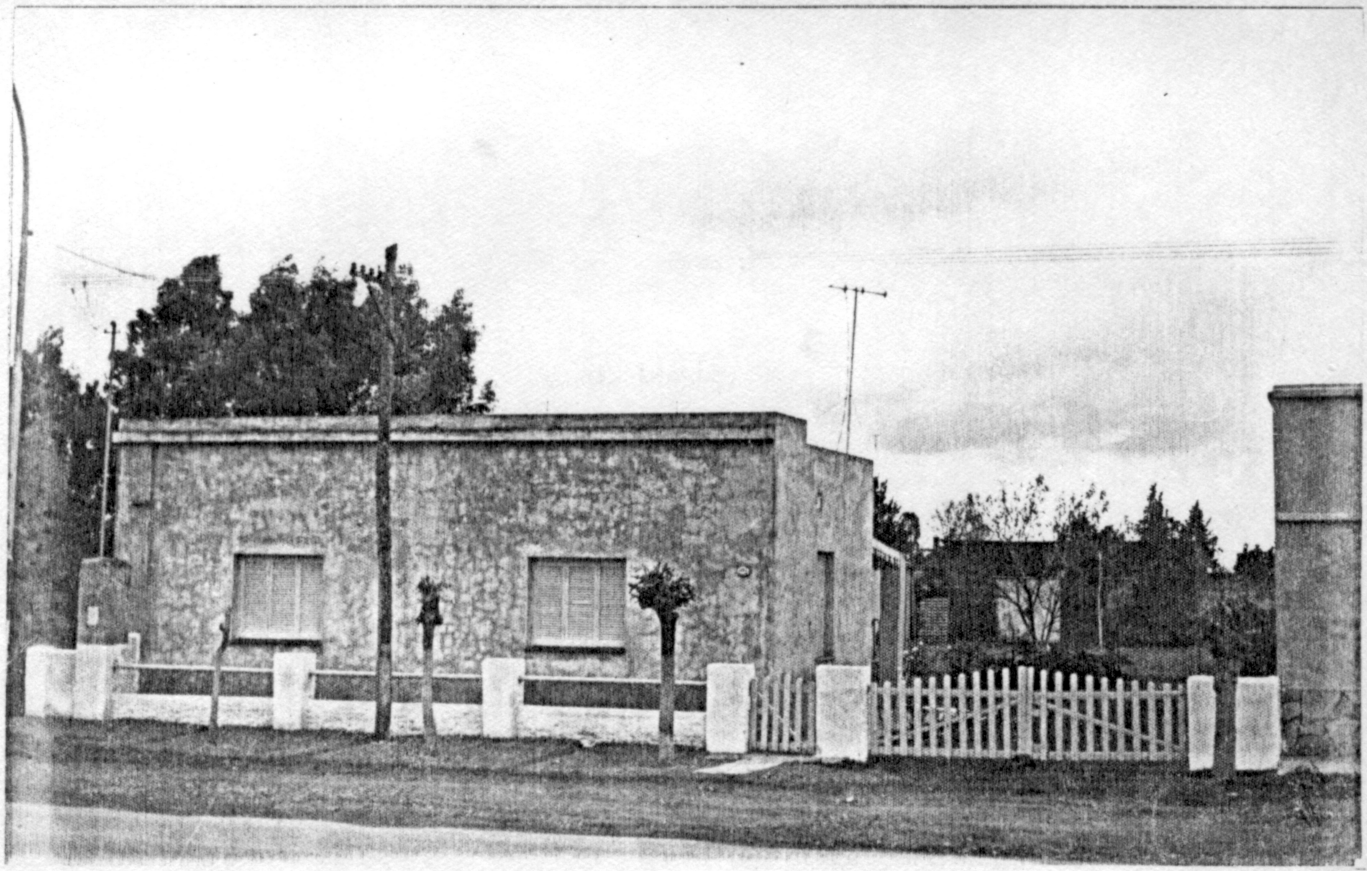

100- REVOQUE DE FACHADA.
Pueblo Santa María.

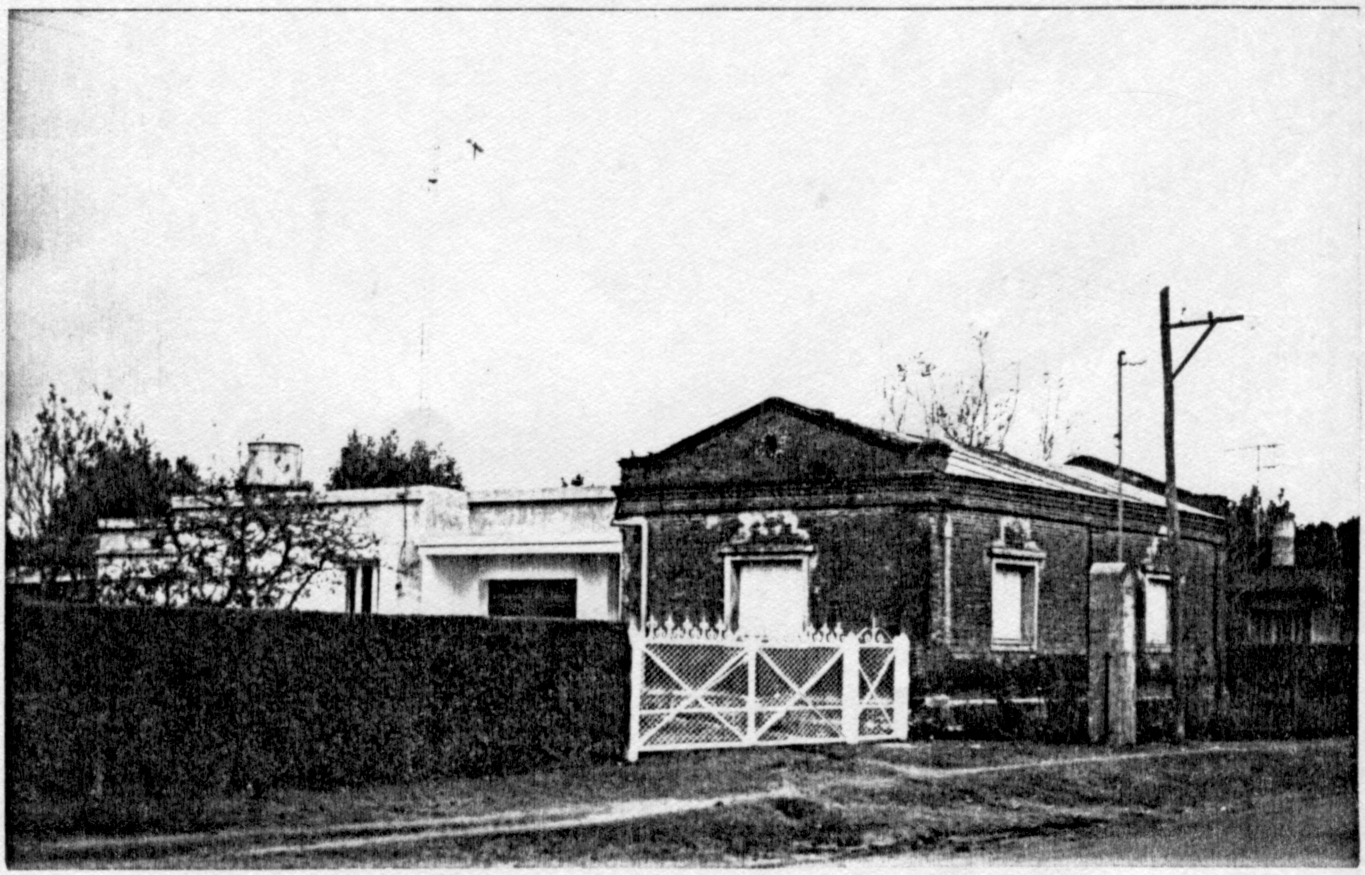

101- INCORPORACION DE NUEVAS TIPOLOGIAS.
Pueblo Santa María.

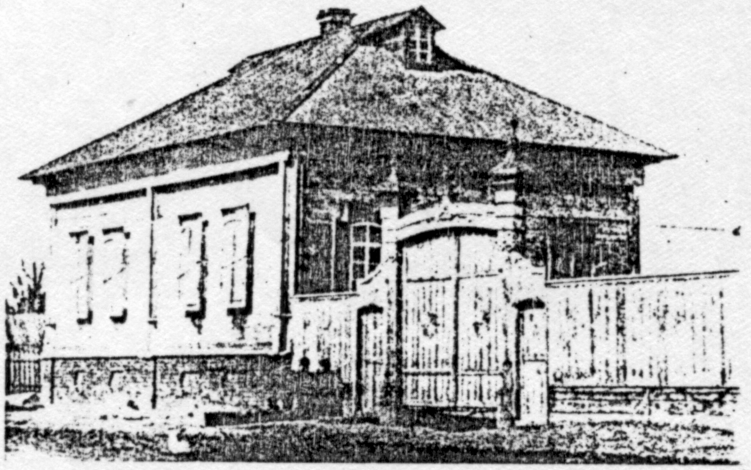

VIVIENDA EN RUSIA.
Fuente: Presencia Alemana y Austríaca en la Argentina - Ediciones Manrique-Zago.

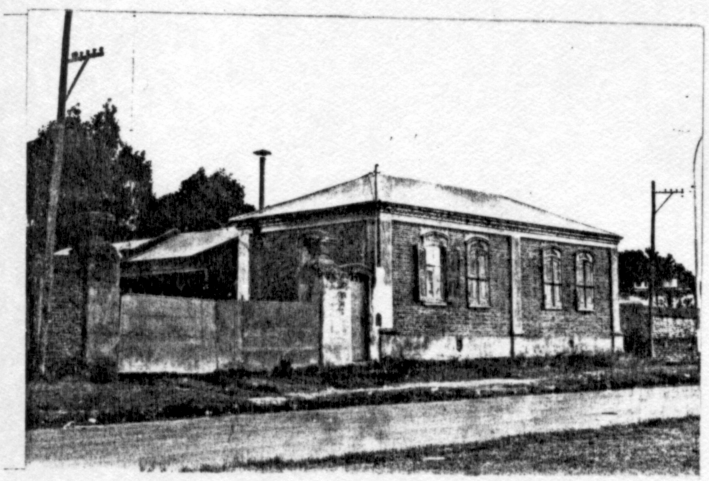

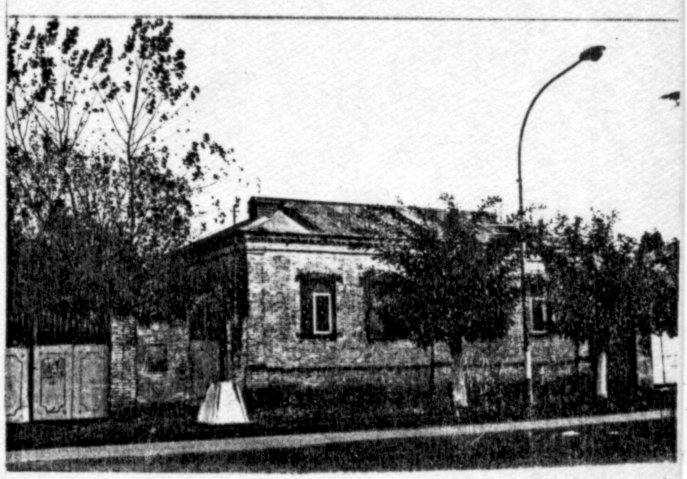

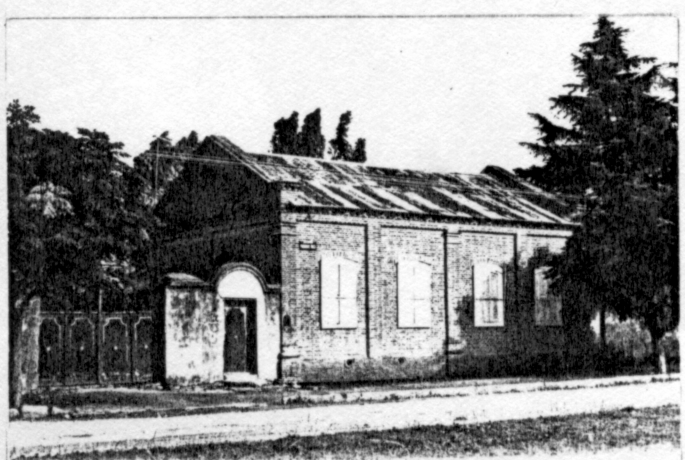

102- VIVIENDAS EN PUEBLO SANTA MARIA.

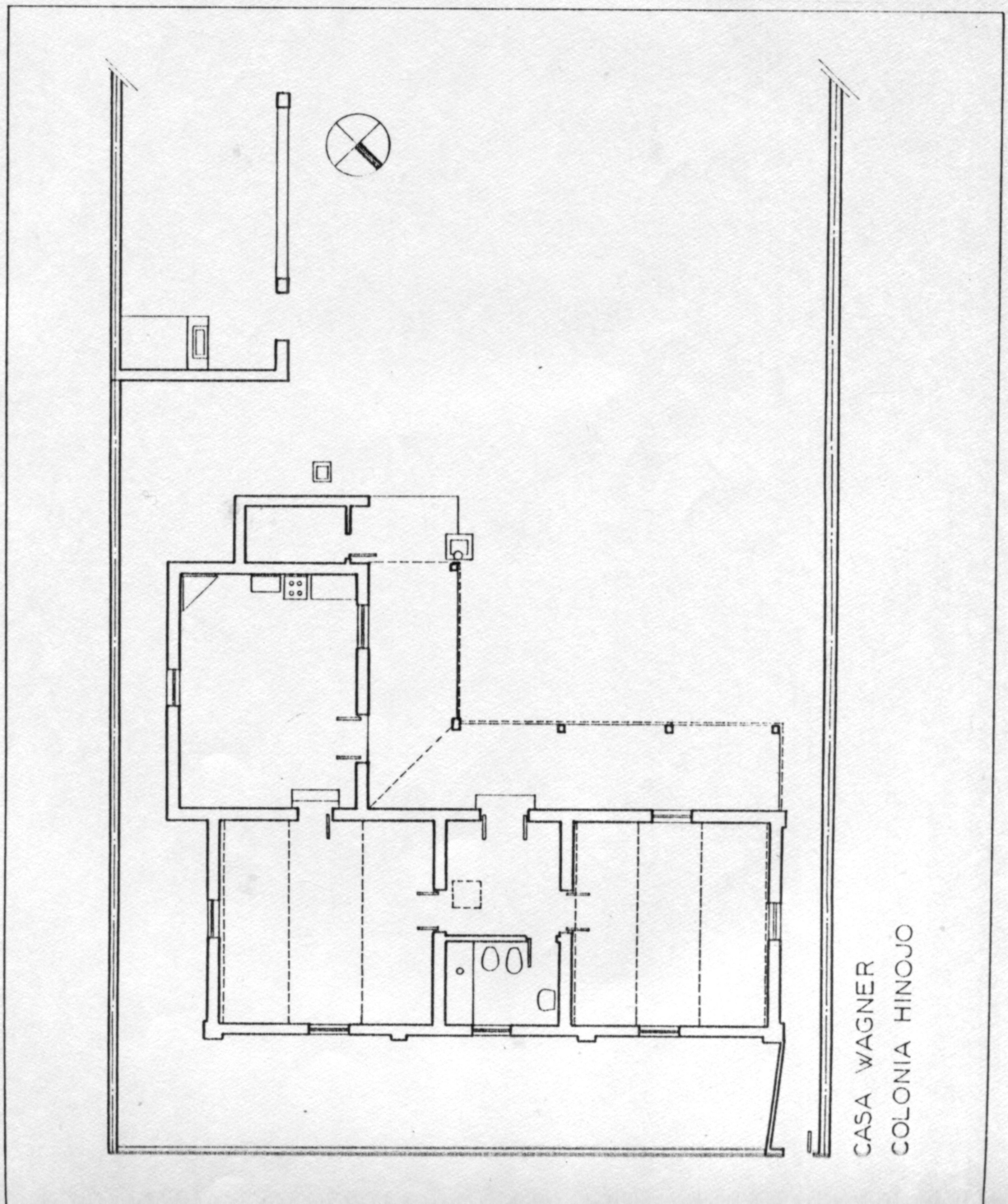

CASA WAGNER
COLONIA HINOJO

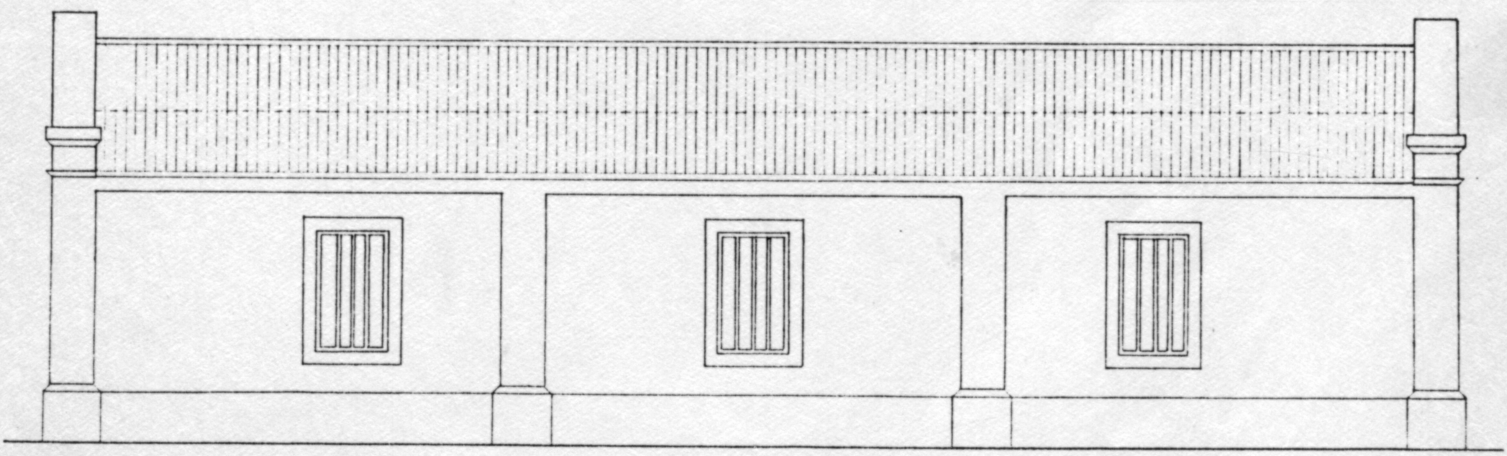

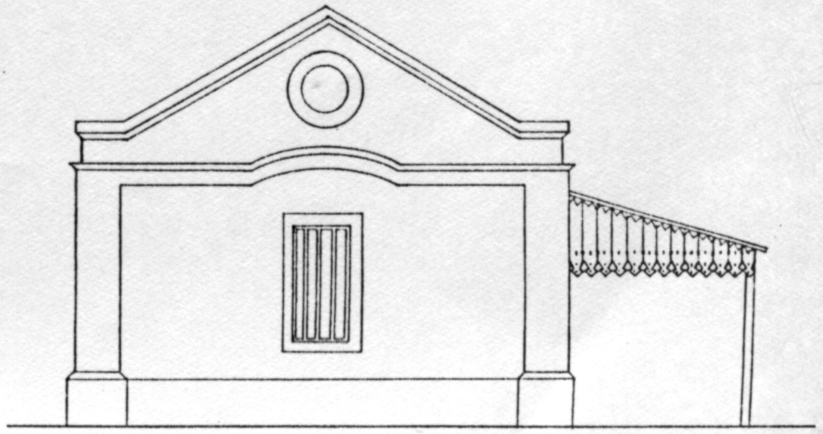

CASA WAGNER
COLONIA HINOJO

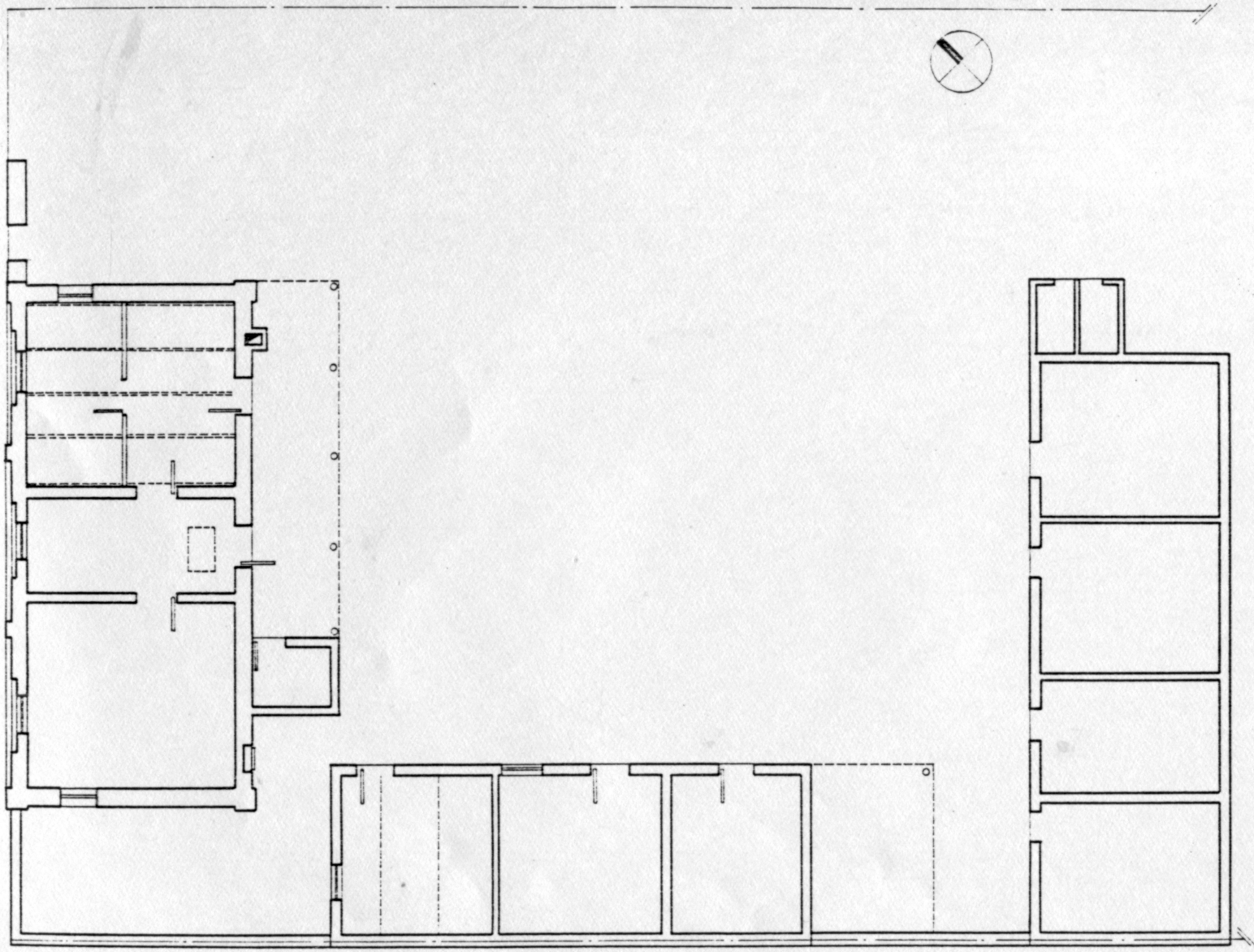

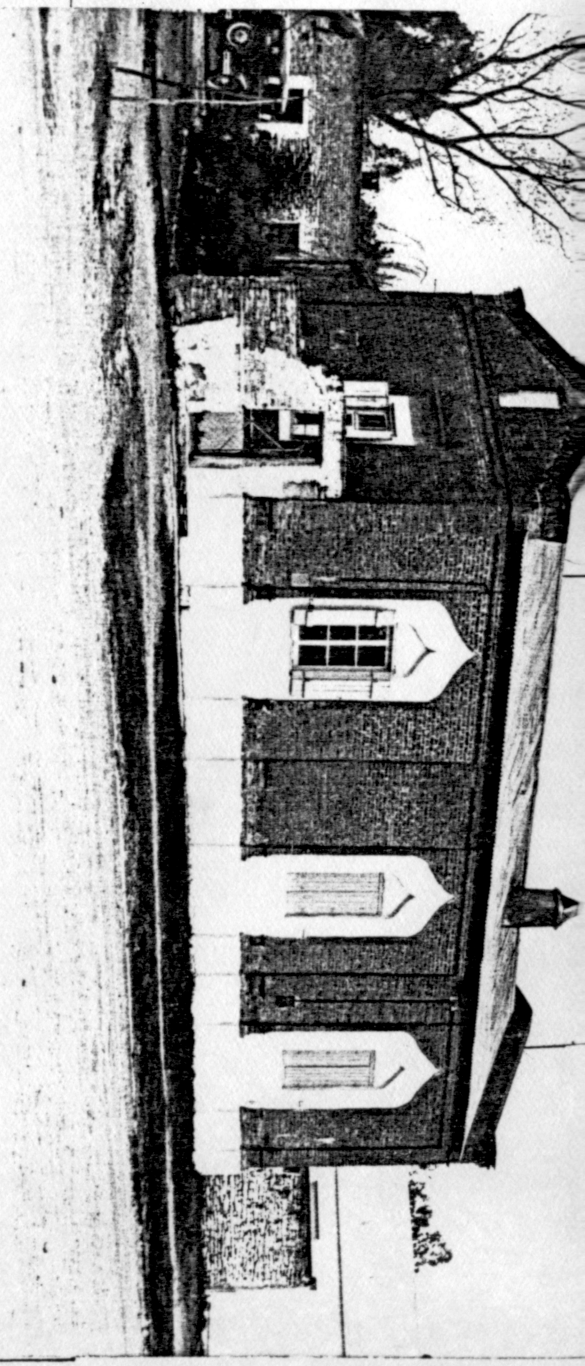

CASA BENITO MASSON
COLONIA SAN MIGUEL

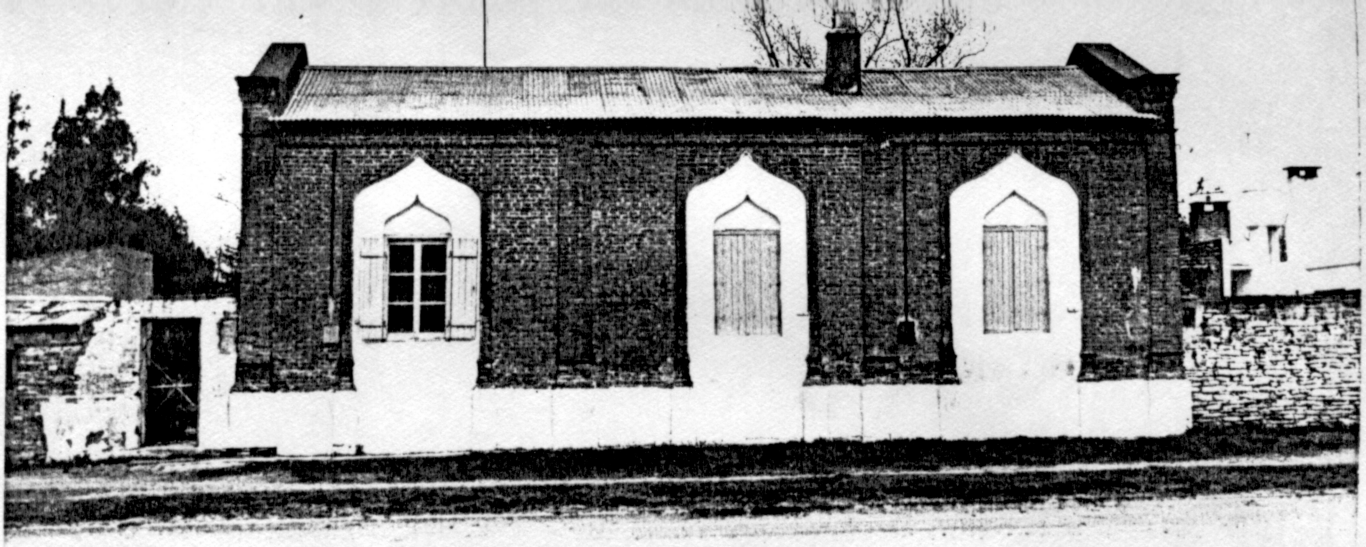

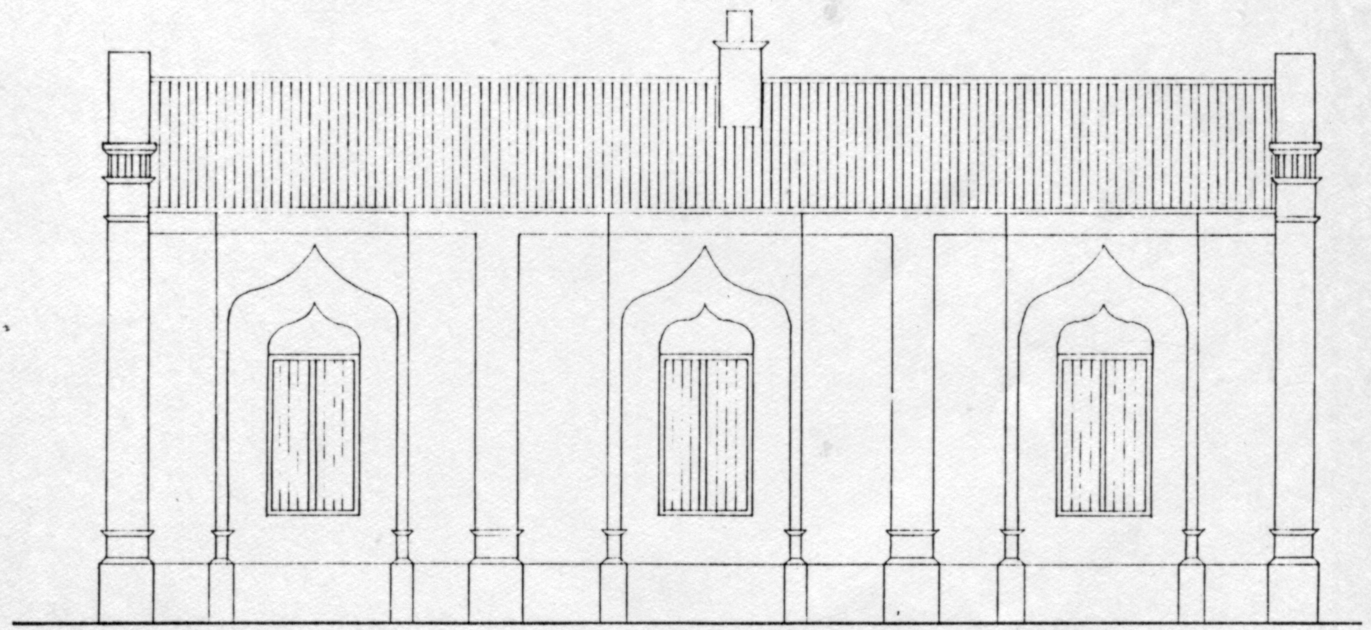

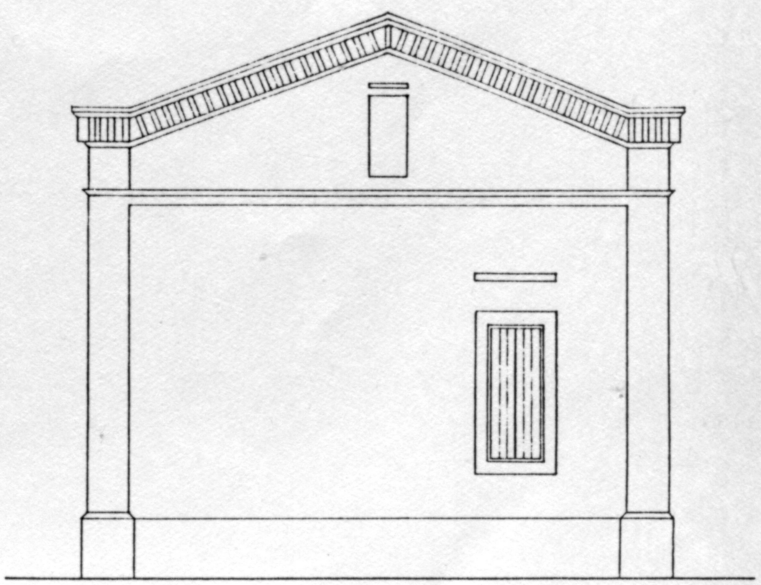

CASA BENITO MASSON
COLONIA SAN MIGUEL

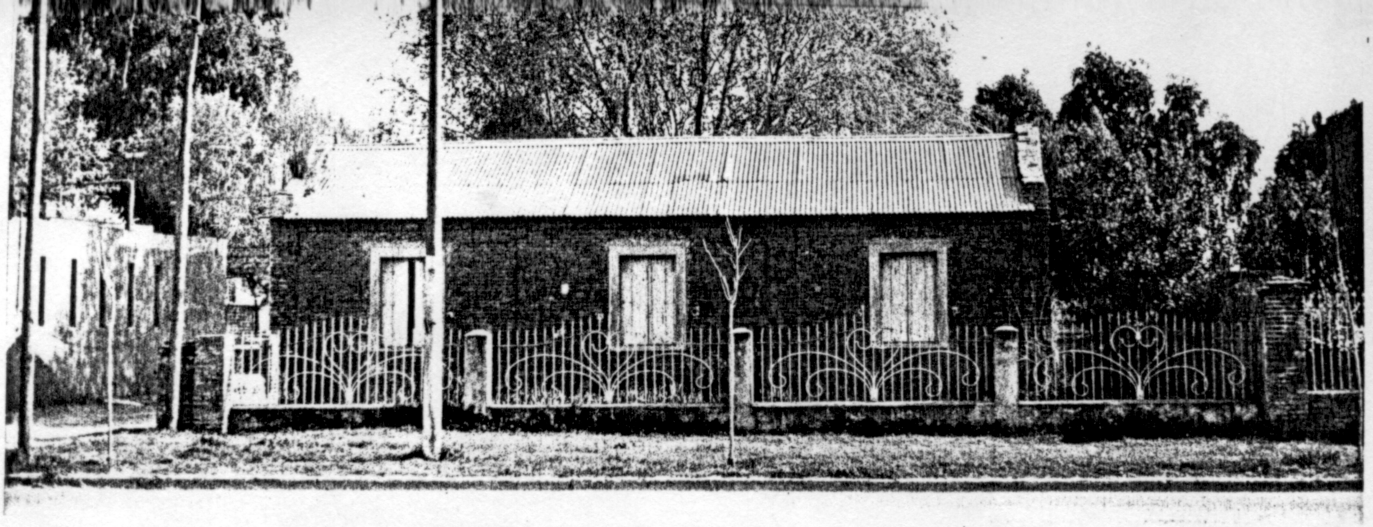

Schlumberger Fotos

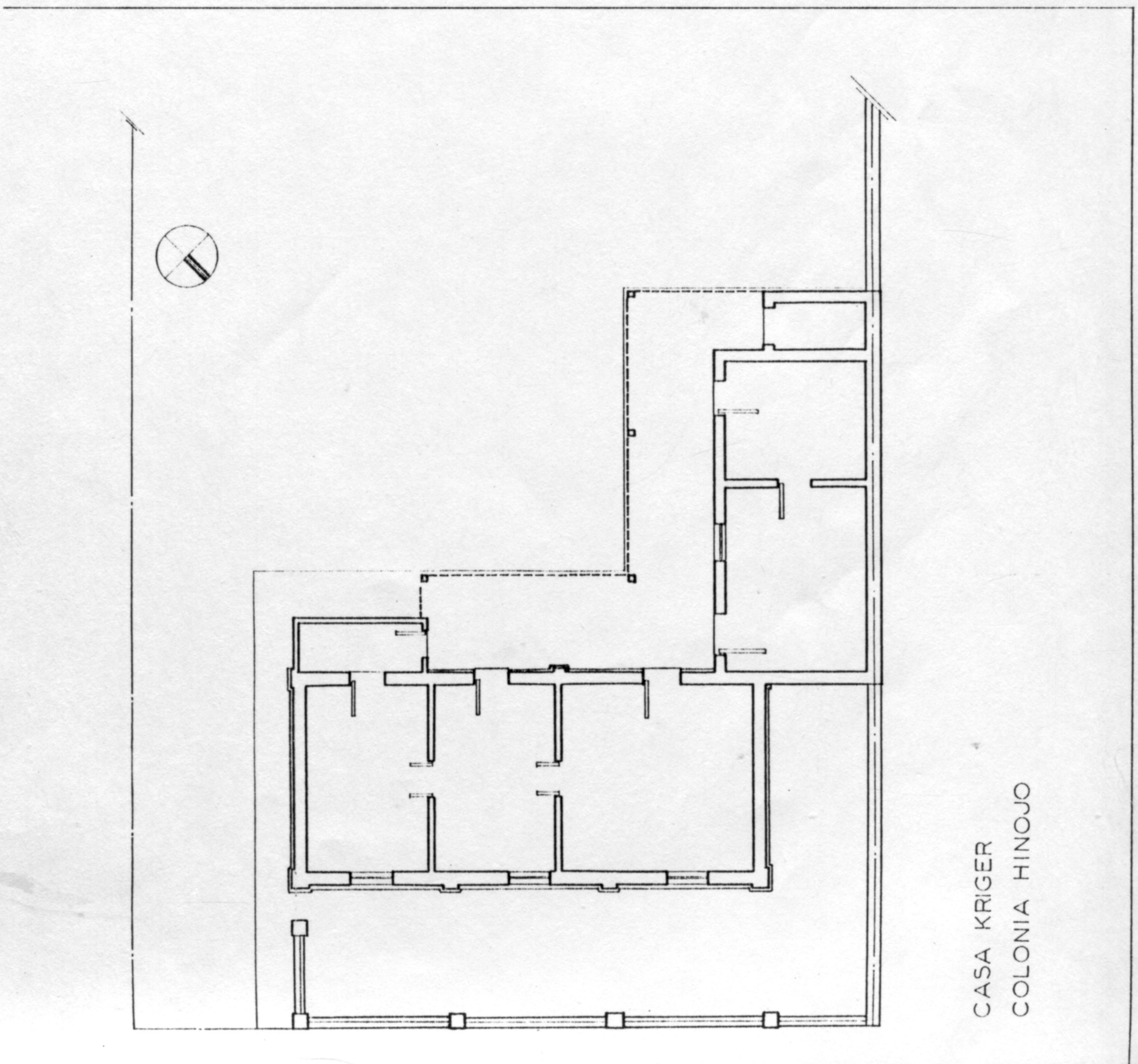

CASA PROST (Prop. original)
STREITENBERGER (Prop. actual)
11 de Mayo 1468
COLONIA SANTA MARIA

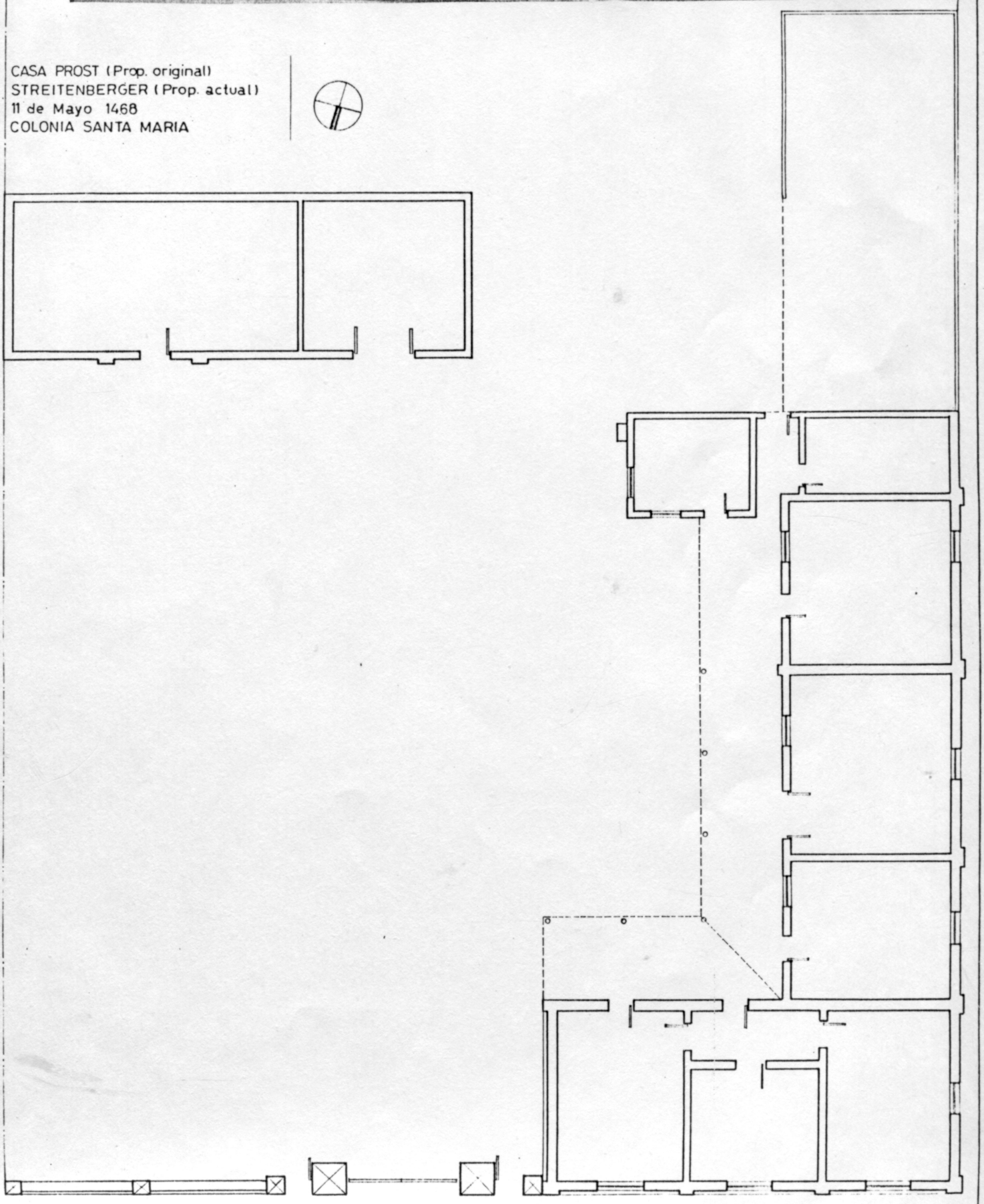

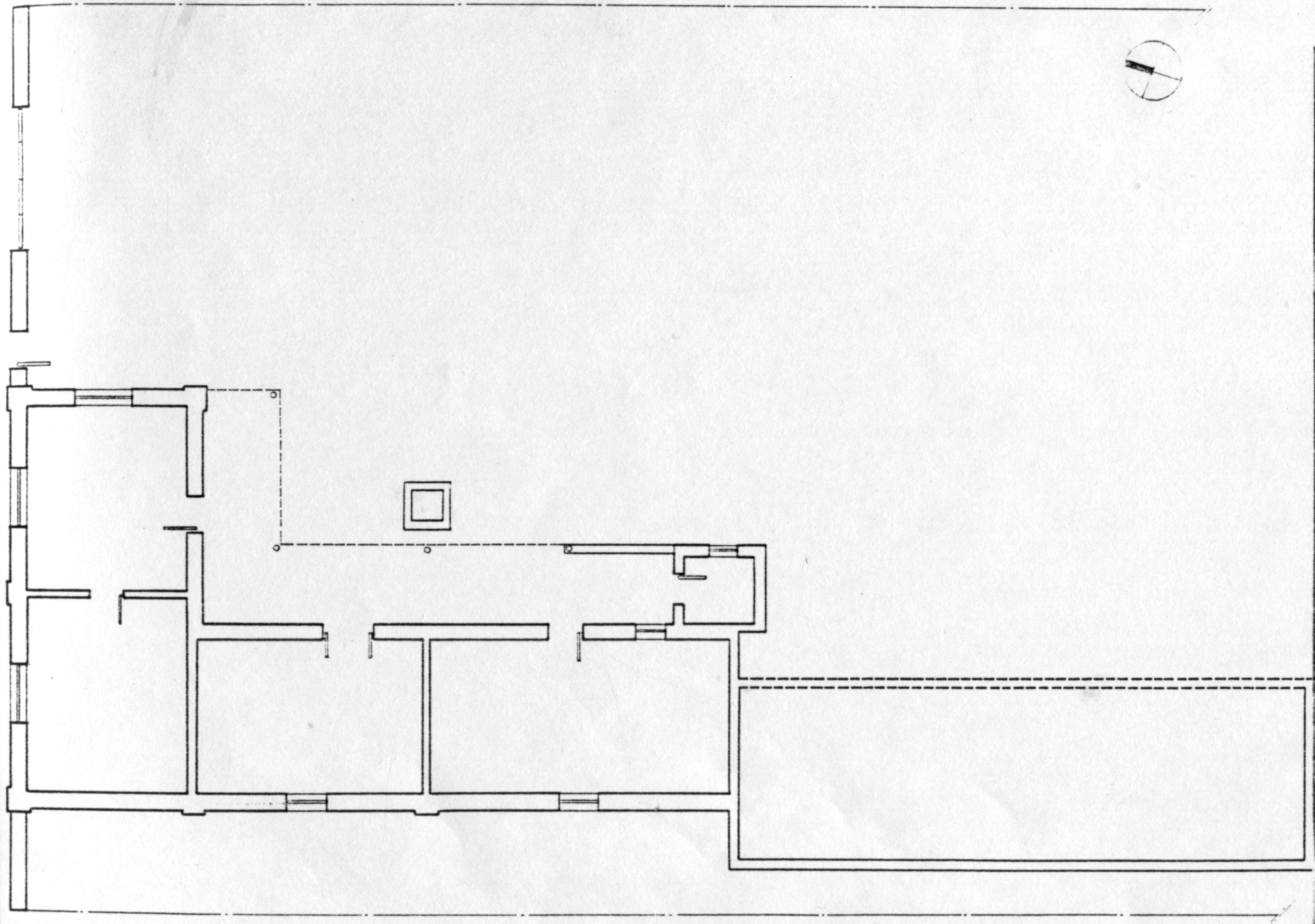

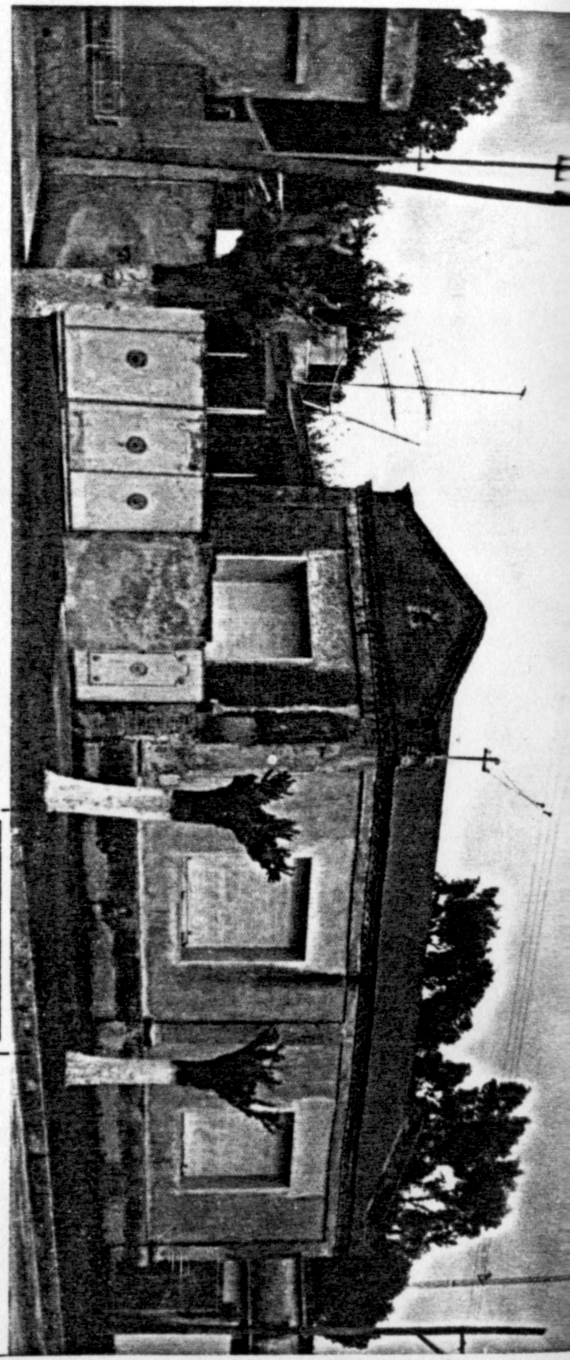

CASA STREITENBERGER
COLONIA SANTA MARIA
11 de Mayo 1664

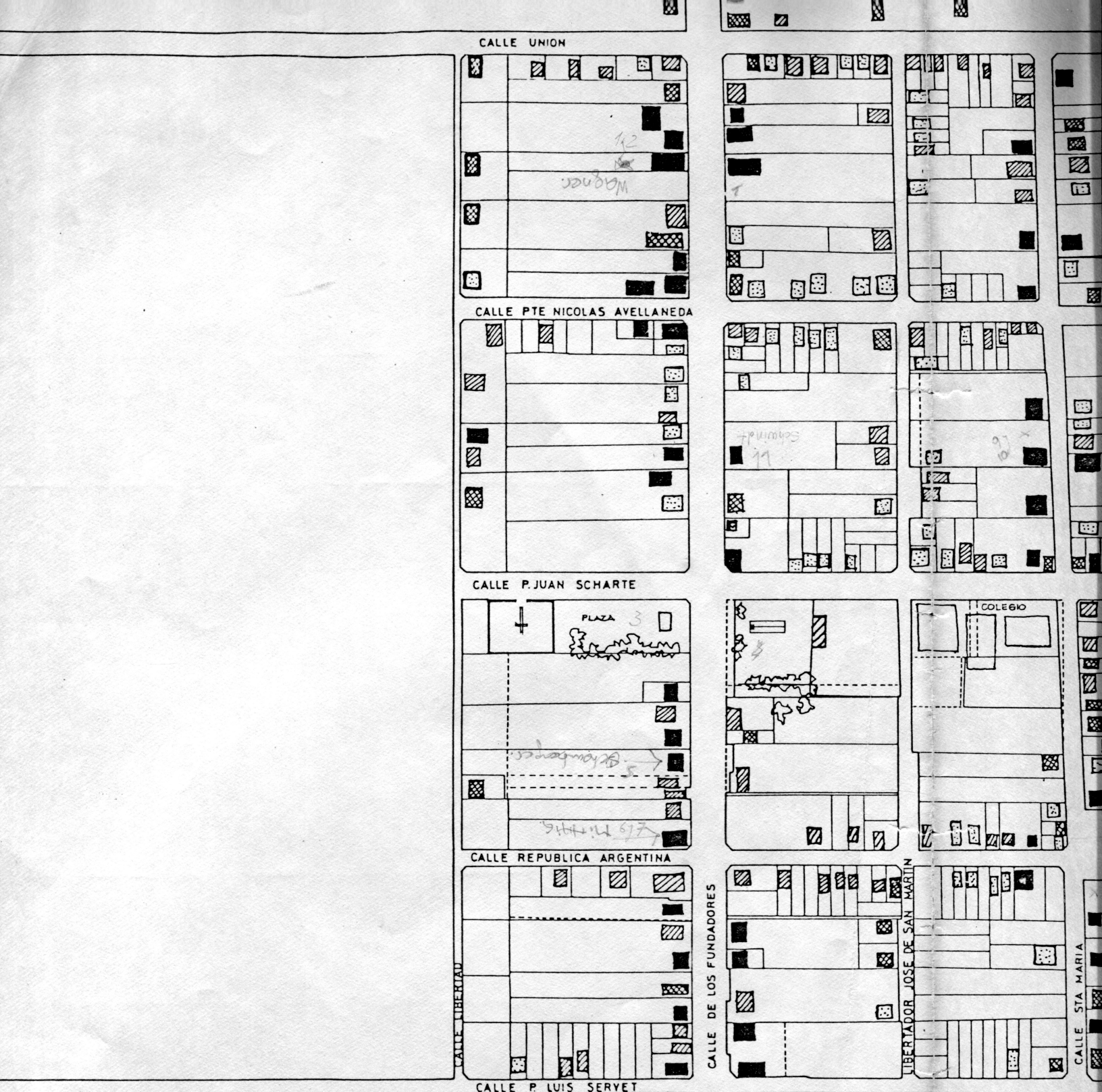

FECHA D
RELEV

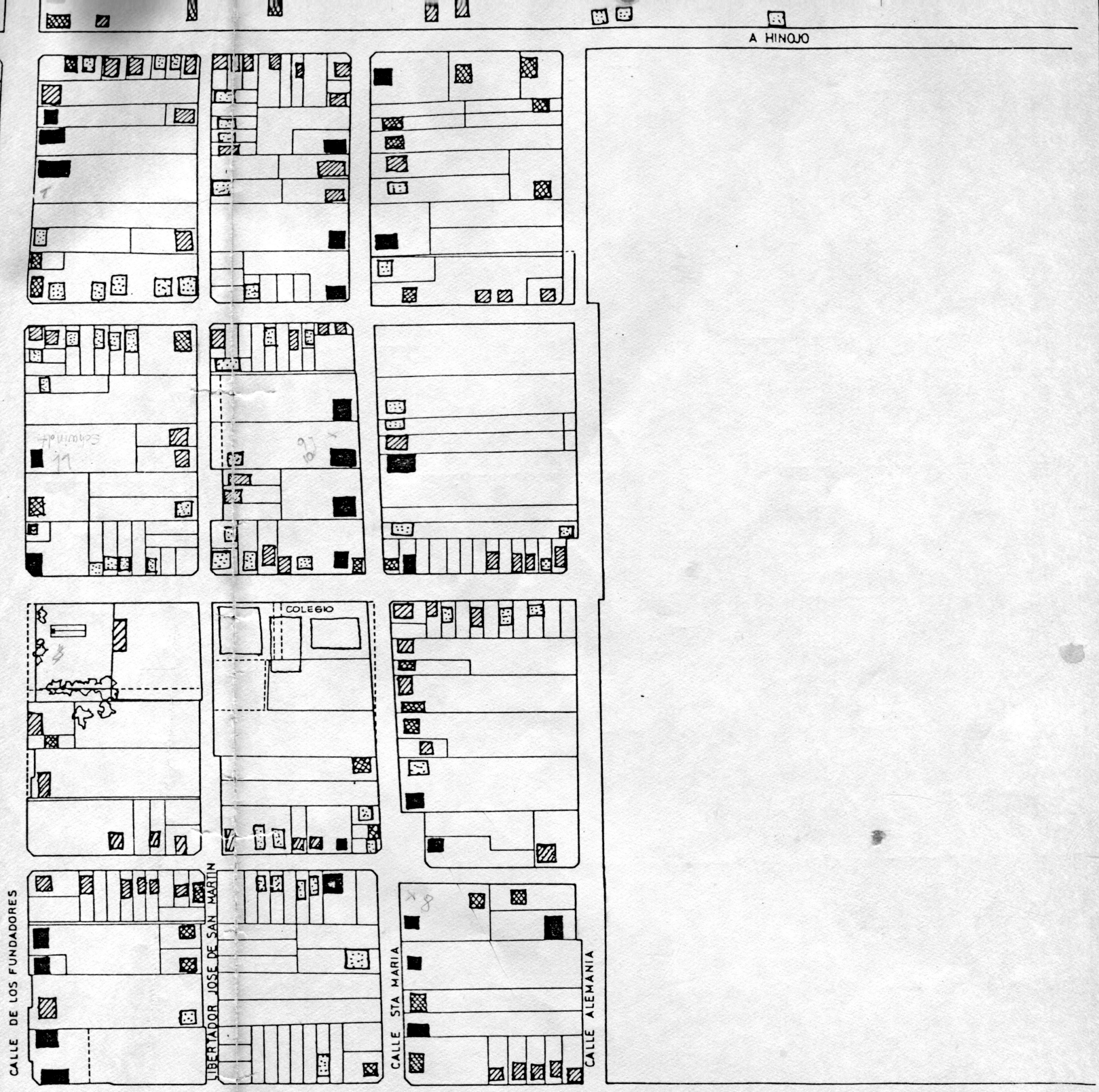

REFERENCIAS

- 1870 - 1909
- 1910 - 1949
- 1950 - 1969
- 1970 - 1979

FECHA DE CONST. DE VIVIENDAS
RELEVAMIENTO 1978

COLONIA HINOJO
OLAVARRIA